

PART 3

# ILLUSTRATED PEDIATRIC DENTISTRY



Editors:

**Satyawan Damle**

**Ritesh Kalaskar**

**Dhanashree Sakhare**

**Bentham Books**

# **Illustrated Pediatric Dentistry (Part 3)**

Edited by

**Satyawan Damle**

*Former Professor of Pediatric Dentistry,  
Dean Nair Hospital Dental College,  
Mumbai, India*

*Former Vice Chancellor,  
Maharishi Markandeshwar University,  
Mullana, Ambala, India*

**Ritesh Kalaskar**

*Department of Pedodontic and Preventive Dentistry,  
Government Dental College & Hospital, Nagpur,  
India*

**&**

**Dhanashree Sakhare**

*Founder, Lavanika Dental Academy  
Melbourne  
Australia*

## **Illustrated Pediatric Dentistry (Part 3)**

Editors: Satyawan Damle, Ritesh Kalaskar and Dhanashree Sakhare

ISBN (Online): 978-981-5080-80-3

ISBN (Print): 978-981-5080-81-0

ISBN (Paperback): 978-981-5080-82-7

© 2023, Bentham Books imprint.

Published by Bentham Science Publishers Pte. Ltd. Singapore. All Rights Reserved.

First published in 2023.

## **BENTHAM SCIENCE PUBLISHERS LTD.**

### **End User License Agreement (for non-institutional, personal use)**

This is an agreement between you and Bentham Science Publishers Ltd. Please read this License Agreement carefully before using the book/echapter/ejournal (“**Work**”). Your use of the Work constitutes your agreement to the terms and conditions set forth in this License Agreement. If you do not agree to these terms and conditions then you should not use the Work.

Bentham Science Publishers agrees to grant you a non-exclusive, non-transferable limited license to use the Work subject to and in accordance with the following terms and conditions. This License Agreement is for non-library, personal use only. For a library / institutional / multi user license in respect of the Work, please contact: [permission@benthamscience.net](mailto:permission@benthamscience.net).

### **Usage Rules:**

1. All rights reserved: The Work is the subject of copyright and Bentham Science Publishers either owns the Work (and the copyright in it) or is licensed to distribute the Work. You shall not copy, reproduce, modify, remove, delete, augment, add to, publish, transmit, sell, resell, create derivative works from, or in any way exploit the Work or make the Work available for others to do any of the same, in any form or by any means, in whole or in part, in each case without the prior written permission of Bentham Science Publishers, unless stated otherwise in this License Agreement.
2. You may download a copy of the Work on one occasion to one personal computer (including tablet, laptop, desktop, or other such devices). You may make one back-up copy of the Work to avoid losing it.
3. The unauthorised use or distribution of copyrighted or other proprietary content is illegal and could subject you to liability for substantial money damages. You will be liable for any damage resulting from your misuse of the Work or any violation of this License Agreement, including any infringement by you of copyrights or proprietary rights.

### ***Disclaimer:***

Bentham Science Publishers does not guarantee that the information in the Work is error-free, or warrant that it will meet your requirements or that access to the Work will be uninterrupted or error-free. The Work is provided "as is" without warranty of any kind, either express or implied or statutory, including, without limitation, implied warranties of merchantability and fitness for a particular purpose. The entire risk as to the results and performance of the Work is assumed by you. No responsibility is assumed by Bentham Science Publishers, its staff, editors and/or authors for any injury and/or damage to persons or property as a matter of products liability, negligence or otherwise, or from any use or operation of any methods, products instruction, advertisements or ideas contained in the Work.

### ***Limitation of Liability:***

In no event will Bentham Science Publishers, its staff, editors and/or authors, be liable for any damages, including, without limitation, special, incidental and/or consequential damages and/or damages for lost data and/or profits arising out of (whether directly or indirectly) the use or inability to use the Work. The entire liability of Bentham Science Publishers shall be limited to the amount actually paid by you for the Work.

### **General:**

1. Any dispute or claim arising out of or in connection with this License Agreement or the Work (including non-contractual disputes or claims) will be governed by and construed in accordance with the laws of Singapore. Each party agrees that the courts of the state of Singapore shall have exclusive jurisdiction to settle any dispute or claim arising out of or in connection with this License Agreement or the Work (including non-contractual disputes or claims).
2. Your rights under this License Agreement will automatically terminate without notice and without the



need for a court order if at any point you breach any terms of this License Agreement. In no event will any delay or failure by Bentham Science Publishers in enforcing your compliance with this License Agreement constitute a waiver of any of its rights.

3. You acknowledge that you have read this License Agreement, and agree to be bound by its terms and conditions. To the extent that any other terms and conditions presented on any website of Bentham Science Publishers conflict with, or are inconsistent with, the terms and conditions set out in this License Agreement, you acknowledge that the terms and conditions set out in this License Agreement shall prevail.

**Bentham Science Publishers Pte. Ltd.**

80 Robinson Road #02-00

Singapore 068898

Singapore

Email: [subscriptions@benthamscience.net](mailto:subscriptions@benthamscience.net)



## CONTENTS

|  |     |
|--|-----|
| <b>FOREWORD 1</b> .....  | i   |
| <b>FOREWORD 2</b> .....  | ii  |
| <b>PREFACE</b> .....   | iii |
| <b>ACKNOWLEDGEMENTS</b> .....  | v   |
| <b>LIST OF CONTRIBUTORS</b> .....  | vii |
| <b>CHAPTER 1 CROWN IN PEDIATRIC DENTISTRY</b> .....                                  | 1   |
| <i>Anil Patil, Prathamesh P. Nikam and Dhanashree Sakhare</i>                        |     |
| <b>INTRODUCTION</b> .....  | 1   |
| Classification of Stainless-Steel Crown .....  | 2   |
| <i>Based on Composition</i> .....  | 2   |
| <i>Based on Morphology</i> .....   | 2   |
| Armamentarium .....  | 4   |
| Preoperative Evaluation of Patients for Stainless Steel Crown Restorations [6] ..... | 4   |
| Clinical Procedure .....   | 5   |
| Occlusal Reduction .....   | 7   |
| <i>Evaluation of Occlusal Reduction</i> .....  | 7   |
| Proximal Reduction .....   | 7   |
| <i>Evaluation of Proximal Reduction</i> .....  | 7   |
| Buccal And Lingual Reduction .....   | 7   |
| <i>Evaluation of Tooth Preparation</i> .....   | 8   |
| Adaptation of Crown .....  | 8   |
| <i>Spedding's adaptation principle-1</i> .....                                       | 8   |
| <i>Spedding's adaptation principle-2</i> .....                                       | 8   |
| Crown Trimming .....   | 8   |
| Crown Contouring .....   | 8   |
| Crimping of Crown .....  | 9   |
| <i>Evaluation of Crimping of Crown</i> .....   | 9   |
| Final Trial of Crown Adaptation .....  | 9   |
| Crown Finishing and Polishing .....  | 9   |
| Cementation of Crown .....   | 9   |
| Clinical Evaluation of Crown Cementation .....                                       | 11  |
| Post-Operative Instructions .....  | 11  |
| Modifications of Stainless-Steel Crown (Mink and Hill, 1971) .....                   | 11  |
| <i>Undersized Tooth or the Oversized Crown:</i> .....                                | 11  |
| <i>Oversized Tooth or the Undersized Crown:</i> .....                                | 12  |
| <i>Deep Sub Gingival Caries:</i> .....   | 12  |
| Complications of Stainless-Steel Crown .....   | 12  |
| Failures in Stainless Steel Crowns can be Caused by a Variety of Factors .....       | 14  |
| Considerations for Successful use of Stainless-Steel Crowns .....                    | 14  |
| Hall Technique for Stainless Steel Crown .....                                       | 14  |
| Procedure for Hall Technique .....   | 15  |
| Open-Faced Stainless-Steel Crowns .....  | 16  |
| Tooth Preparation of Open-Faced Stainless-Steel Crowns .....                         | 17  |
| Polycarbonate Crowns .....   | 17  |
| Tooth Preparation of Polycarbonate Crowns .....                                      | 19  |
| Cementation of Polycarbonate Crown .....   | 19  |
| Strip Crowns .....   | 19  |

|   |    |
|---|----|
| Tooth Preparation of Strip Crowns .....   | 20 |
| Pedo Jacket Crowns .....  | 21 |
| New Millennium Crowns .....   | 22 |
| Pre-Veneered Stainless-Steel Crown .....  | 22 |
| <i>Tooth Preparation of Pre-Veneered Stainless-Steel Crown</i> .....                  | 23 |
| <i>Limitations of Pre-Veneered Stainless-Steel Crown</i> .....                        | 23 |
| Nusmile Crowns .....  | 24 |
| Cheng Crowns .....  | 25 |
| Dura Crowns .....   | 25 |
| Pedo Pearls .....   | 26 |
| Kinder Crowns .....   | 26 |
| <b>ADVANCES IN FULL COVERAGE RESTORATIONS FOR PRIMARY TEETH</b> .....                 | 26 |
| Fibreglass Crowns .....   | 26 |
| Preformed Zirconia Crown .....  | 27 |
| Anterior Zirconia Crown Technique .....   | 27 |
| Posterior Zirconia Crown Technique .....  | 28 |
| Disinfection of Crown .....   | 28 |
| <b>CONCLUSION</b> .....   | 29 |
| <b>CONSENT FOR PUBLICATION</b> .....  | 29 |
| <b>CONFLICT OF INTEREST</b> .....   | 29 |
| <b>ACKNOWLEDGEMENT</b> .....  | 29 |
| <b>REFERENCES</b> .....   | 29 |
| <b>CHAPTER 2 PROSTHETIC MANAGEMENT IN PEDIATRIC DENTISTRY</b> .....                   | 31 |
| <i>Anil Patil, S Srigiri and Dhanashree Sakhare</i>                                   |    |
| <b>INTRODUCTION</b> .....   | 31 |
| Terminology .....   | 32 |
| Important Considerations During Prosthetic Treatment in Children .....                | 32 |
| Prosthetic Treatment Option in Children .....   | 32 |
| Removable Partial Dentures (RPD) .....  | 33 |
| <i>Objectives</i> .....   | 34 |
| <i>Considerations with Respect to Maxillary and Mandibular Partial Dentures</i> ..... | 34 |
| <i>Various Parts of RPD</i> .....   | 35 |
| <i>Fabrication of RPD (Fig. 2)</i> .....  | 35 |
| Complete Denture .....  | 36 |
| <i>Complete Denture Rehabilitation in Ectodermal Dysplasia Patients</i> .....         | 36 |
| Clinical Signs .....  | 37 |
| Clinical Stages for Denture Construction .....  | 37 |
| Overdenture .....   | 37 |
| <i>Complications</i> .....  | 38 |
| Overlay Denture .....   | 38 |
| Fixed Partial Denture (FPD) .....   | 38 |
| <i>Various Types of FPD</i> .....   | 38 |
| <i>Components of FPD (Fig. 5)</i> .....   | 40 |
| Resin Bonded Fixed Partial Denture .....  | 40 |
| Implants in Pediatric Dentistry .....   | 41 |
| <i>Definition</i> .....   | 42 |
| <i>Types of Implants</i> .....  | 42 |
| <i>Classification</i> .....   | 43 |
| <i>Indications and Contraindications of Implant (Table 9)</i> .....                   | 44 |
| <i>Advantages and Disadvantages of Implants (Table 10)</i> .....                      | 45 |

|   |    |
|---|----|
| <i>Stages of Implant Placement (Fig. 6)</i> .....                                     | 45 |
| Mini Implant .....  | 46 |
| <i>Clinical Indications for Mini Implants</i> .....                                   | 47 |
| Components (Fig. 7) .....   | 47 |
| Implant Materials .....   | 48 |
| <i>Driving Methods of Mini Implants</i> .....   | 48 |
| <i>Mini-implant Insertion Steps</i> .....   | 50 |
| Maxillofacial Prosthesis .....  | 50 |
| <i>Classification of Maxillofacial Prosthesis (Table 12)</i> .....                    | 50 |
| <i>Need for Maxillofacial Prosthesis:</i> .....                                       | 51 |
| Obturator .....   | 51 |
| <i>Functions of Obturator</i> .....   | 51 |
| <i>Types of obturators (Fig. 8)</i> .....   | 51 |
| <i>Feeding Obturator</i> .....  | 52 |
| Clinical Features of Cleft Palate which Necessitate Importance of Feeding Plate ..... | 52 |
| Fabrication of Feeding Obturator .....  | 53 |
| <b>CONCLUSION</b> .....   | 54 |
| <b>CONSENT FOR PUBLICATION</b> .....  | 55 |
| <b>CONFLICT OF INTEREST</b> .....   | 55 |
| <b>ACKNOWLEDGEMENT</b> .....  | 55 |
| <b>REFERENCES</b> .....   | 55 |
| <b>CHAPTER 3 DISEASES OF PULP AND PERIRADICULAR TISSUES</b> .....                     | 56 |
| <i>Shivayogi Hugar, Dhanashree Sakhare and H. Sharath Chandra</i>                     |    |
| <b>INTRODUCTION</b> .....   | 56 |
| Causes of Pulp Disease .....  | 57 |
| Grossmann's Classification [1, 2] .....   | 58 |
| Cohens Classification .....   | 59 |
| WHO Classification [3, 4] .....   | 59 |
| Seltzer and Bender's Classification [5] .....   | 59 |
| Clinically Normal Pulp .....  | 60 |
| Pulpitis .....  | 60 |
| Reversible Pulpitis [6] .....   | 60 |
| <i>Symptom</i> .....  | 60 |
| <i>Signs</i> .....  | 60 |
| <i>Histopathology</i> .....   | 61 |
| <i>Radiographic Finding</i> .....   | 61 |
| <i>Vitality test</i> .....  | 61 |
| <i>Diagnosis</i> .....  | 61 |
| <i>Treatment</i> .....  | 62 |
| <i>Prognosis</i> .....  | 62 |
| Irreversible Pulpitis .....   | 62 |
| <i>Symptoms</i> .....   | 62 |
| <i>Signs</i> .....  | 63 |
| <i>Histopathology</i> .....   | 64 |
| <i>Radiographic Examination</i> .....   | 64 |
| <i>Vitality Test</i> .....  | 64 |
| <i>Diagnosis</i> .....  | 64 |
| <i>Treatment</i> .....  | 65 |
| <i>Prognosis</i> .....  | 65 |
| Chronic Hyperplastic Pulpitis [Pulp Polyp] .....                                      | 65 |

|  |    |
|--|----|
| <i>Symptoms</i> .....  | 66 |
| <i>Signs</i> .....   | 66 |
| <i>Histopathology</i> .....                                      | 66 |
| <i>Radiographic Examination</i> .....                            | 66 |
| <i>Vitality Test</i> .....                                       | 66 |
| <i>Diagnosis</i> .....   | 66 |
| <i>Treatment</i> .....   | 66 |
| <i>Prognosis</i> .....   | 67 |
| Internal Resorption .....  | 67 |
| <i>Symptoms</i> .....  | 67 |
| <i>Signs</i> .....   | 68 |
| <i>Histopathology</i> .....                                      | 68 |
| <i>Radiographic Feature</i> .....                                | 68 |
| <i>Diagnosis</i> .....   | 68 |
| <i>Treatment</i> .....   | 68 |
| <i>Prognosis</i> .....   | 69 |
| Necrosis of Pulp .....   | 69 |
| <i>Symptoms</i> .....  | 69 |
| <i>Signs</i> .....   | 69 |
| <i>Histopathology</i> .....                                      | 69 |
| <i>Coagulative Necrosis</i> .....                                | 70 |
| <i>Liquefaction Necrosis</i> .....                               | 70 |
| <i>Radiographic Feature</i> .....                                | 70 |
| <i>Vitality Test</i> .....                                       | 71 |
| <i>Diagnosis</i> .....   | 71 |
| <i>Treatment</i> .....   | 71 |
| <i>Prognosis</i> .....   | 71 |
| Pulp Degeneration .....  | 71 |
| <i>Symptoms</i> .....  | 71 |
| 1. Calcific Degeneration / Dystrophic Calcification .....        | 72 |
| Classification of Calcific Degeneration .....                    | 72 |
| <i>Radiographic Features</i> .....                               | 72 |
| <i>Diagnosis</i> .....   | 72 |
| <i>Treatment</i> .....   | 73 |
| 2. Atrophic Degeneration .....                                   | 73 |
| 3. Fibrous Degeneration .....                                    | 74 |
| Features of Pulpal Inflammation (Table 1). .....                 | 74 |
| Clinical Characteristics of Pulpal Inflammation (Table 2). ..... | 74 |
| Conditions Mimicking Pulpitis .....                              | 76 |
| <i>Barodontalgia</i> .....                                       | 76 |
| Diseases of Periradicular Tissues .....                          | 76 |
| <i>Acute Periradicular Disease</i> .....                         | 76 |
| <i>Chronic Periradicular Disease</i> .....                       | 76 |
| Periradicular Disease .....                                      | 77 |
| <i>Acute Alveolar Abscess</i> .....                              | 77 |
| <i>Chronic Alveolar Abscess</i> .....                            | 77 |
| <i>Acute Apical Periodontitis</i> .....                          | 78 |
| <i>Phoenix Abscess</i> .....                                     | 78 |
| <i>Condensing Osteitis</i> .....                                 | 78 |
| Prevention of Pulpal Inflammation .....                          | 79 |
| <b>CONCLUSION</b> .....  | 79 |

|  |     |
|--|-----|
| <b>CONSENT FOR PUBLICATION</b> .....   | 80  |
| <b>CONFLICT OF INTEREST</b> .....  | 80  |
| <b>ACKNOWLEDGEMENT</b> .....   | 80  |
| <b>REFERENCES</b> .....  | 80  |
| <b>CHAPTER 4 DIAGNOSES OF PULP PATHOSES IN CHILDREN AND INVESTIGATIONS</b> ..... | 81  |
| <i>Rajesh Anegundi, Dhanashree Sakhare and Parag Kasar</i>                       |     |
| <b>INTRODUCTION</b> .....  | 81  |
| <b>HISTORY AND RECORD</b> .....  | 82  |
| Demographic Data .....   | 82  |
| Medical History .....  | 82  |
| Dental History .....   | 83  |
| Clinical Diagnostic Examination .....  | 83  |
| Pain [1] .....   | 83  |
| Dental Pain .....  | 84  |
| <i>Duration of Pain</i> .....  | 84  |
| <i>Localization of Pain</i> .....  | 84  |
| <i>Referred Pain</i> .....   | 84  |
| <i>Swelling</i> .....  | 85  |
| <i>Examination</i> .....   | 85  |
| The other Methods are .....  | 86  |
| <i>Visual and Tactile Inspection</i> .....                                       | 86  |
| <i>Palpation</i> .....   | 87  |
| <i>Percussion</i> .....  | 87  |
| <i>Mobility-Depressibility Testing</i> .....                                     | 88  |
| <i>Periodontal Examination</i> .....   | 88  |
| <i>Anesthetic Testing</i> .....  | 89  |
| <i>Occlusal Pressure or Biting Test</i> .....                                    | 90  |
| <i>Gutta-Percha Point Tracing</i> .....  | 90  |
| <i>Transillumination &amp; Magnification Test</i> .....                          | 90  |
| <i>Staining Test</i> .....   | 91  |
| <i>Radiographs</i> .....   | 91  |
| <i>Sensibility Tests</i> .....   | 92  |
| <i>Cold Test</i> .....   | 93  |
| <i>Stream of Cold Air Test</i> .....   | 93  |
| <i>Sticks of Ice</i> .....   | 93  |
| <i>Carbon Dioxide Test [6, 7]</i> .....  | 94  |
| <i>Ethyl Chloride Spray Test</i> .....   | 94  |
| <i>Thermal Testing</i> .....   | 94  |
| <i>The Technique of Performing Thermal Tests</i> .....                           | 95  |
| <i>Responses to Thermal Tests</i> .....  | 96  |
| Electric Pulp Testing .....  | 96  |
| Technique .....  | 97  |
| <i>Factors Affecting the Level of Response</i> .....                             | 97  |
| <i>Advantages of Electric Pulp Tester</i> .....                                  | 98  |
| <i>Disadvantages of Electric Pulp Tester</i> .....                               | 98  |
| <i>Limitations of Pulp Testing</i> .....   | 98  |
| <i>False-positive Results</i> .....  | 99  |
| <i>False-negative Result</i> .....   | 99  |
| <i>Types of Pulp Testers</i> .....   | 99  |
| <i>Test Cavity</i> .....   | 100 |

|  |     |
|--|-----|
| <i>Other Methods of Pulp Diagnosis Radiovisiography [9]</i> .....                      | 100 |
| <i>Xeroradiograph</i> .....  | 100 |
| <i>Pulse Oximetry Test Pulse Oximetry</i> .....  | 100 |
| <i>Dual-wavelength Spectrophotometry</i> .....   | 101 |
| <i>Photoplethysmography</i> .....  | 101 |
| <i>Laser Doppler Flowmetry [11]</i> .....  | 101 |
| <i>Computerized Tomography (CT)</i> .....  | 101 |
| <b>CONCLUSION</b> .....  | 102 |
| <b>CONSENT FOR PUBLICATION</b> .....   | 102 |
| <b>CONFLICT OF INTEREST</b> .....  | 102 |
| <b>ACKNOWLEDGEMENT</b> .....   | 102 |
| <b>REFERENCES</b> .....  | 102 |
| <b>CHAPTER 5 PEDIATRIC ENDODONTICS</b> .....   | 104 |
| <i>I. K. Pandit, Virat Galhotra and Parag D. Kasar</i>                                 |     |
| <b>INTRODUCTION</b> .....  | 104 |
| Historical Perspective .....   | 106 |
| The Primary Pulp .....   | 106 |
| Factors Affecting the Pulp -Dentin Complex Response to Stimuli in Primary Teeth: ..... | 107 |
| Based on the Remaining Dentin Thickness, Three Situations can be taken into            |     |
| Consideration: .....   | 108 |
| Diagnosis .....  | 108 |
| Vital Pulp Therapy for Primary Teeth (Fig. 6) .....                                    | 110 |
| <b>INDIRECT PULP CAPPING</b> .....   | 110 |
| Indicators and Contraindications (Table 1) .....                                       | 111 |
| <i>Single Appointment Procedure</i> .....  | 111 |
| <i>2nd Appointment Procedure (6-8 weeks later) (Fig. 8c)</i> .....                     | 112 |
| <b>DIRECT PULP CAPPING</b> .....   | 113 |
| <b>PULPOTOMY</b> .....   | 114 |
| <b>CLASSIFICATION OF PULPOTOMY (RANLY) (TABLE 2):</b> .....                            | 116 |
| <b>FORMOCRESOL PULPOTOMY (FIG. 12)</b> .....   | 119 |
| <b>GLUTARALDEHYDE PULPOTOMY (FIG. 13)</b> .....  | 119 |
| <b>CALCIUM HYDROXIDE PULPOTOMY</b> .....   | 120 |
| <b>FERRIC SULPHATE PULPOTOMY</b> .....   | 120 |
| <b>MINERAL TRIOXIDE AGGREGATE (MTA)</b> .....  | 121 |
| <b>PULPECTOMY (FIGS. 14 - 17)</b> .....  | 121 |
| <b>INDICATIONS</b> .....   | 122 |
| <b>MATERIALS (TABLE 4)</b> .....   | 124 |
| <b>CONCLUSION</b> .....  | 125 |
| <b>CONSENT FOR PUBLICATION</b> .....   | 125 |
| <b>CONFLICT OF INTEREST</b> .....  | 125 |
| <b>ACKNOWLEDGEMENT</b> .....   | 125 |
| <b>REFERENCES</b> .....  | 126 |
| <b>CHAPTER 6 MANAGEMENT OF YOUNG PERMANENT TEETH (APEXOGENESIS,</b>                    |     |
| <b>APEXIFICATION AND REGENERATIVE ENDODONTICS)</b> .....                               | 128 |
| <i>Varinder Goyal, Dhanashree Sakhare and Vidya Iyer</i>                               |     |
| <b>INTRODUCTION</b> .....  | 129 |
| Major Causes of Pulpal Diseases .....  | 129 |
| Pathogenesis .....   | 129 |
| Factor Affecting Treatment .....   | 130 |
| Types of Open Apices .....   | 130 |

|  |     |
|--|-----|
| Treatment of Teeth with Vital Pulp and Open Apices (Apexogenesis) .....              | 131 |
| Rationale .....  | 131 |
| Material .....   | 131 |
| 1) <i>Calcium Hydroxide</i> .....  | 131 |
| 2) <i>Mineral Trioxide Aggregate (MTA)</i> .....                                     | 132 |
| Other Materials .....  | 133 |
| Apexification .....  | 134 |
| Rationale .....  | 134 |
| Objective .....  | 134 |
| Indications .....  | 135 |
| Method for Apical Closure .....  | 135 |
| Technique .....  | 136 |
| Apical Barrier Method (MTA) .....  | 140 |
| <i>Technique</i> .....   | 140 |
| The MTA Apical Seal has Several Advantages .....                                     | 141 |
| <i>Regenerative Endodontics</i> .....  | 141 |
| Regenerative Endodontic Procedures .....   | 142 |
| History .....  | 143 |
| There are Some Important Points that can be Taken from the Studies Done so Far ..... | 143 |
| The Procedure can be Explained as Follows .....                                      | 143 |
| <i>Disinfection Protocol</i> .....   | 144 |
| Blood Clot Formation in Canal Space (Figs. 13 and 14) .....                          | 145 |
| <i>Outcome</i> .....   | 147 |
| 3Mix-MP .....  | 147 |
| Protocol for preparation .....   | 147 |
| <i>Antibiotics (3Mix)</i> .....  | 147 |
| <i>Carrier (MP)</i> .....  | 147 |
| <i>Storage</i> .....   | 148 |
| Bioroot Engineering .....  | 148 |
| <i>Materials for Regeneration</i> .....  | 148 |
| <i>Mechanism of Action</i> .....   | 149 |
| <i>Prognosis</i> .....   | 150 |
| <b>SUMMARY</b> .....   | 150 |
| <b>CONCLUSION</b> .....  | 151 |
| <b>CONSENT FOR PUBLICATION</b> .....   | 151 |
| <b>CONFLICT OF INTEREST</b> .....  | 151 |
| <b>ACKNOWLEDGEMENT</b> .....   | 151 |
| <b>REFERENCES</b> .....  | 151 |
| <b>CHAPTER 7 ENDODONTIC INSTRUMENTS AND IRRIGANTS</b> .....                          | 153 |
| <i>M.H. Raghunath Reddy and H. Sharath Chandra</i>                                   |     |
| <b>INTRODUCTION</b> .....  | 153 |
| Nickel-Titanium Instruments .....  | 154 |
| Features of NiTi Endodontic Instruments .....  | 155 |
| Various Paediatric Rotary Files Available .....                                      | 159 |
| Kedo Rotary Files .....  | 160 |
| <i>Kedo-STM File System (Kids Endodontic Shaper)</i> .....                           | 160 |
| Technique for Using Kedo Rotary Files .....  | 163 |
| <b>PRO AF BABY GOLD TM FILES</b> .....   | 163 |
| Features .....   | 163 |
| <b>NEOENDO PEDOFLEX FILES</b> .....  | 166 |



|   |     |
|---|-----|
| <b>PRIME PEDO TM FILE SYSTEM</b> .....  | 167 |
| <b>WALDENT PEDO- FLEX FILES</b> .....   | 167 |
| <b>FANTA DENTAL AF BABY TOOTH FILES</b> .....   | 168 |
| <b>DENCO® KIDS FILES</b> .....  | 168 |
| Sterilization of Rotary Files .....   | 168 |
| Instruments are Scrubbed with Soap and Warm Water .....   | 168 |
| Step Method (P Parashos) .....  | 169 |
| Instrument Separation\ Fracture .....   | 169 |
| Disadvantages of the Rotary System in Deciduous Teeth .....   | 170 |
| <b>CONCLUSION</b> .....   | 170 |
| <b>CONSENT FOR PUBLICATION</b> .....  | 170 |
| <b>CONFLICT OF INTEREST</b> .....   | 170 |
| <b>ACKNOWLEDGEMENT</b> .....  | 171 |
| <b>REFERENCES</b> .....   | 171 |
| <b>CHAPTER 8 TRAUMATIC INJURIES TO ANTERIOR TEETH: INTRODUCTION,<br/>PREVALENCE, AND CLASSIFICATIONS</b> .....  | 172 |
| <i>Ritesh Kalaskar and Abdulkadeer M. Jetpurwala</i>  |     |
| <b>INTRODUCTION</b> .....   | 172 |
| Prevalence of Traumatic Dental Injury .....   | 173 |
| Classification of Traumatic Injuries .....  | 175 |
| Classification of Traumatic Dental Injury [6, 7] .....  | 176 |
| <i>Classification of Anterior Teeth Trauma by Sweets (1955)</i> .....   | 176 |
| <i>Andreasen's Classification</i> .....   | 176 |
| Galea's Classification .....  | 178 |
| Classification by Fried and Erickson .....  | 178 |
| WHO Classification .....  | 179 |
| Classification by Spinas .....  | 180 |
| Benett's Classification (1963) .....  | 180 |
| Classification by Rabinowitch .....   | 181 |
| Classification by Ellis and Davey (1970) (Figs. 3 and 4) .....  | 182 |
| Classification by Garcia Godoy (Fig. 5) .....   | 183 |
| Stock well's Classification .....   | 183 |
| McDonald's Classification .....   | 184 |
| Hargreaves Classification .....   | 185 |
| Classification by Ulfohn (1969) .....   | 185 |
| Crown Fractures .....   | 185 |
| Classification by Basrani (1982), (Fig. 10) .....   | 186 |
| Pulver's Classification of Traumatic Injuries (1982) .....  | 186 |
| Class I .....   | 186 |
| Class II .....  | 186 |
| Class III .....   | 186 |
| Class IV .....  | 187 |
| Class V .....   | 187 |
| <b>CONCLUSION</b> .....   | 187 |
| <b>CONSENT FOR PUBLICATION</b> .....  | 187 |
| <b>CONFLICT OF INTEREST</b> .....   | 187 |
| <b>ACKNOWLEDGEMENT</b> .....  | 187 |
| <b>REFERENCES</b> .....   | 187 |
| <b>CHAPTER 9 TRAUMATIC INJURIES TO ANTERIOR TEETH: ETIOLOGY,<br/>PREDISPOSING FACTORS AND EXAMINATION</b> ..... | 189 |

*Abdulkadeer M. Jetpurwala, Nilesh Rathi and Ritesh Kalaskar*

|  |     |
|--|-----|
| <b>RISK FACTORS AFFECTING TDI</b> .....  | 189 |
| <b>ETIOLOGY</b> .....  | 189 |
| <b>PRE-DISPOSING FACTORS</b> .....   | 192 |
| <b>FACTORS AFFECTING TYPE, SEVERITY, PROGNOSIS, AND OUTCOME OF TDIS</b><br><b>[3, 5]</b> ..... | 193 |
| Energy of the Impact .....   | 193 |
| Resiliency of Bone .....   | 193 |
| Shape of Impacting Object .....  | 193 |
| Vector of Force .....  | 193 |
| Direct Trauma .....  | 194 |
| In-direct Trauma .....   | 194 |
| Sharp Injury .....   | 194 |
| Blunt Injury .....   | 194 |
| <b>EXAMINATION OF TRAUMATIZED TEETH</b> .....  | 194 |
| <b>HISTORY</b> .....   | 195 |
| <b>CLINICAL EXAMINATION</b> .....  | 196 |
| <b>THERMAL TESTS [11]</b> .....  | 199 |
| Agents used .....  | 199 |
| <b>ELECTRICAL PULP TESTING [12]</b> .....  | 200 |
| <b>TESTS EVALUATING THE VASCULAR SUPPLY</b> .....  | 200 |
| Pulse Oximetry .....   | 200 |
| Laser Doppler Flowmetry (LDF) .....  | 201 |
| <b>RADIOGRAPHIC EXAMINATION [13]</b> .....   | 201 |
| <b>TECHNIQUES</b> .....  | 201 |
| <b>CONCLUSION</b> .....  | 202 |
| <b>CONSENT FOR PUBLICATION</b> .....   | 202 |
| <b>CONFLICT OF INTEREST</b> .....  | 202 |
| <b>ACKNOWLEDGEMENT</b> .....   | 202 |
| <b>REFERENCES</b> .....  | 202 |
| <b>CHAPTER 10 TRAUMATIC INJURIES TO ANTERIOR TEETH: MANAGEMENT OF</b><br><b>TRAUMA</b> .....   | 204 |
| <i>Satyawan Damle, Abdulkadeer M. Jetpurwala and Dhanashree Sakhare</i>                        |     |
| <b>MANAGEMENT</b> .....  | 204 |
| <b>MANAGEMENT OF DENTAL TRAUMA [4, 5]</b> .....  | 205 |
| Ellis Class I Fracture (Fig. 1) .....  | 205 |
| <i>Clinical Features</i> .....   | 205 |
| <i>Investigations</i> .....  | 205 |
| <i>Treatment (Fig. 2)</i> .....  | 206 |
| <i>Follow up</i> .....   | 206 |
| <i>Prognosis</i> .....   | 207 |
| Ellis class II fracture (Fig. 3) [4, 5] .....  | 207 |
| <i>Clinical Features</i> .....   | 207 |
| <i>Investigations</i> .....  | 207 |
| <i>Treatment- (Fig. 4)</i> .....   | 208 |
| <i>Follow up</i> .....   | 209 |
| <i>Prognosis</i> .....   | 209 |
| Ellis Class III Fracture (Fig. 5) [4, 5] .....   | 209 |
| <i>Clinical Features</i> .....   | 209 |
| <i>Investigations</i> .....  | 209 |

|  |     |
|--|-----|
| <i>Treatment-(Fig. 6)</i> .....  | 209 |
| Ellis class IV fracture (Fig. 9) [4, 5] .....  | 212 |
| <i>Clinical Features</i> .....   | 212 |
| <i>Investigations</i> .....  | 213 |
| <i>Treatment (Fig. 10)</i> .....   | 213 |
| Ellis Class V Fracture Treatment [4, 10] .....   | 215 |
| <i>Clinical Features (Fig. 13)</i> .....   | 215 |
| <i>Investigations</i> .....  | 216 |
| <i>Treatment</i> .....   | 216 |
| <i>Storage Media (Table 1)</i> .....   | 217 |
| Management in the Dental Office [10] .....   | 220 |
| Permanent Teeth with Closed Apex [10] .....  | 221 |
| <i>Patient Reports with Replanted Tooth</i> .....                                      | 221 |
| <i>Extra Oral Dry Time Less than 60 Minutes and Tooth Stored in Physiologic Medium</i> | 221 |
| <i>Extra Oral Dry Time more than 60 Minutes or other Reasons Suggesting Non-viable</i> |     |
| <i>Cells- (Fig. 19)</i> .....  | 222 |
| Permanent Teeth with Open Apex (immature teeth)- [10] .....                            | 224 |
| <i>Patient Reports with Replanted Tooth</i> .....                                      | 224 |
| <i>Extra Oral Dry Time Less than 60 Minutes and Tooth Stored in Physiologic Medium</i> | 224 |
| <i>Extra Oral Dry Time more than 60 Minutes or other Reasons Suggesting Non-viable</i> |     |
| <i>Cells</i> .....   | 225 |
| Splinting [15] (Fig. 21) .....   | 226 |
| <i>Types of Splints</i> .....  | 226 |
| Adjunctive Drug Therapy .....  | 228 |
| <i>Follow Up</i> .....   | 228 |
| <i>Prognosis</i> .....   | 229 |
| <i>Complications (Fig. 23)</i> .....   | 229 |
| Ellis Class VI fracture (Fig. 24) [16, 17] .....                                       | 230 |
| Ellis Class VII Fracture [4] .....   | 234 |
| <i>Concussion (Fig. 31)</i> .....  | 234 |
| <i>Subluxation (Fig. 32)</i> .....   | 236 |
| Ellis Class VIII Fracture (Fig. 40) [4] .....  | 244 |
| Ellis Class IX Fracture (Involving Primary Teeth) (Fig. 41) [18] .....                 | 246 |
| <b>TREATMENT GUIDELINES FOR LUXATION INJURIES IN THE PRIMARY</b>                       |     |
| <b>DENTITION (TABLE 5)</b> .....   | 248 |
| Combination Traumas-(Fig. 42, 43) [4, 10] .....  | 250 |
| International Association of Dental Traumatology (IADT) & Dental Trauma Guide .....    | 251 |
| Trauma Prevention .....  | 251 |
| <b>CONCLUSION</b> .....  | 252 |
| <b>CONSENT FOR PUBLICATION</b> .....   | 253 |
| <b>CONFLICT OF INTEREST</b> .....  | 253 |
| <b>ACKNOWLEDGEMENT</b> .....   | 253 |
| <b>REFERENCES</b> .....  | 253 |
| <b>CHAPTER 11 SPORTS RELATED DENTAL INJURIES</b> .....                                 | 256 |
| <i>Rishika Choudhary, Harsimran Kaur and Ramakrishna Yeluri</i>                        |     |
| <b>INTRODUCTION</b> .....  | 256 |
| Epidemiology of Sports-Related Dentistry (Table-2) .....                               | 257 |
| <b>SPORTS-RELATED INJURIES</b> .....   | 257 |
| Common Athletic Injuries .....   | 257 |
| <i>Soft Tissue Injuries</i> .....  | 257 |

|   |     |
|---|-----|
| <i>Fractures</i> .....  | 258 |
| <i>TMJ Injuries</i> .....   | 259 |
| <i>Tooth Intrusion</i> .....  | 259 |
| <i>Crown and Root Fractures</i> .....   | 259 |
| <i>Avulsion</i> .....   | 260 |
| Risk Factors for Sports Injuries .....  | 260 |
| <i>a). Extrinsic Factors</i> .....  | 260 |
| <i>b). Intrinsic Factors</i> .....  | 260 |
| Prevention of Sports-Related Injuries .....                                     | 260 |
| <i>Emergency Treatment (Table 3)</i> .....                                      | 260 |
| <i>Shielding Devices in Sports Dentistry (Table 4)</i> .....                    | 261 |
| <i>Helmets</i> .....  | 261 |
| <i>Face Shields</i> .....   | 261 |
| <i>Mouthguard</i> .....   | 262 |
| Role of a Pediatric Dentist in Sports Dentistry .....                           | 271 |
| <b>CONCLUSION</b> .....   | 272 |
| <b>CONSENT FOR PUBLICATION</b> .....  | 272 |
| <b>CONFLICT OF INTEREST</b> .....   | 272 |
| <b>ACKNOWLEDGEMENTS</b> .....   | 272 |
| <b>REFERENCES</b> .....   | 272 |
| <b>CHAPTER 12 SALIVA AND ORAL HEALTH</b> .....                                  | 274 |
| <i>Vishwas Patil, Vishwas Chaugule and Heeral Shah</i>                          |     |
| <b>INTRODUCTION</b> .....   | 274 |
| Physical Properties of Saliva .....   | 275 |
| Composition .....   | 276 |
| Factors Affecting the Salivary Secretion .....                                  | 276 |
| Functions of Saliva .....   | 277 |
| Effect of Saliva on Oral Tissues .....  | 277 |
| Saliva and Dental Caries .....  | 278 |
| Salivary Clearance/Oral Clearance .....   | 278 |
| Inorganic Components of Saliva: Demineralization-Remineralization Concept ..... | 278 |
| Antimicrobial Properties of Saliva .....  | 279 |
| Non-immunoglobulin proteins .....   | 280 |
| Saliva and Periodontium .....   | 281 |
| Saliva and Oral Health- Applied Aspects .....                                   | 282 |
| <i>Salivary Gland Hypofunction</i> .....  | 282 |
| Classification of Xerostomia .....  | 282 |
| Etiologic Factors .....   | 282 |
| Changes in Salivary Composition due to Hyposalivation .....                     | 283 |
| Management .....  | 283 |
| Drooling/ Hypersalivation/ Ptyalism .....                                       | 284 |
| Causes of Drooling .....  | 284 |
| Effect of Untreated Drooling of Saliva .....                                    | 284 |
| Management .....  | 284 |
| Saliva- A Diagnostic tool .....   | 285 |
| Clinical Applications of the Salivary Diagnosis in the Era of “Omics” .....     | 285 |
| Advantages Offered by Saliva as a Diagnostic Tool .....                         | 285 |
| Salivary Biomarkers for Oral and Systemic Diseases .....                        | 286 |
| <i>Periodontal Diseases</i> .....   | 286 |
| <i>Sjogren’s Syndrome (SS)</i> .....  | 286 |

|  |     |
|--|-----|
| <i>Cardiovascular Disease (CVD)</i> .....                                      | 286 |
| <i>Viral Infections</i> .....  | 286 |
| <i>Dental Caries</i> .....   | 287 |
| <i>Infectious Diseases</i> .....   | 287 |
| <i>Psychological and Genetic Disorders</i> .....                               | 287 |
| <i>Malignancy</i> .....  | 287 |
| <b>FUTURE PERSPECTIVE OF SALIVA AS A BIOLOGICAL FLUID FOR SARS-COV-2</b> ..... | 288 |
| <b>CONCLUSION</b> .....  | 288 |
| <b>CONSENT FOR PUBLICATION</b> .....   | 288 |
| <b>CONFLICT OF INTEREST</b> .....  | 288 |
| <b>ACKNOWLEDGEMENT</b> .....   | 288 |
| <b>REFERENCES</b> .....  | 288 |

**CHAPTER 13 SYSTEMIC FLUORIDES AND DENTAL HEALTH** ..... 290

*Joby Peter, H. Sharath Chandra and Dhanashree Sakhare*

|  |     |
|--|-----|
| <b>INTRODUCTION</b> .....  | 290 |
| Historical Evolution of Fluorides .....                                  | 292 |
| <i>Important Milestones in the History of Fluorides</i> .....            | 292 |
| Fluoride as an Element .....   | 294 |
| Passage of Fluorides in the Environment .....                            | 294 |
| Pharmacokinetics of Fluoride .....                                       | 295 |
| Systemic Fluorides .....   | 295 |
| Mechanism of Action of Fluoride .....                                    | 296 |
| <i>Conversion of Hydroxyapatite to Fluoridated Hydroxyapatite:</i> ..... | 296 |
| <i>Increased Rate of Post-Eruptive Maturation</i> .....                  | 298 |
| <i>Interference with Microbial Activity</i> .....                        | 298 |
| <i>Alteration of Tooth Morphology</i> .....                              | 298 |
| <i>Prevents Demineralization and Enhances Remineralization</i> .....     | 299 |
| Classification of Systemic Fluorides .....                               | 300 |
| <b>COMMUNITY WATER FLUORIDATION</b> .....                                | 301 |
| Definition .....   | 301 |
| History of Water Fluoridation .....                                      | 301 |
| Some of the Landmark Studies .....                                       | 301 |
| <i>Grand Rapid- Muskegon Study</i> .....                                 | 301 |
| <i>Newburgh –Kingston Study</i> .....                                    | 301 |
| <i>Evanston- Oak Park Study</i> .....                                    | 301 |
| <i>The Brantford- Sarnia-Stratford Fluoridation Caries Study</i> .....   | 302 |
| <i>Tiel – Culemborg Study</i> .....                                      | 302 |
| Requirements for Community water fluoridation .....                      | 302 |
| <i>Different forms of Fluoride used in Water Fluoridation</i> .....      | 303 |
| <i>Estimation of Fluoride Concentration in Drinking Water</i> .....      | 304 |
| Costs of Water Fluoridation .....  | 305 |
| Advantages and Disadvantages of Water Fluoridation .....                 | 305 |
| <i>Water Defluorination</i> .....  | 305 |
| <b>SCHOOL WATER FLUORIDATION</b> .....                                   | 307 |
| Advantages and Disadvantages .....                                       | 307 |
| <b>SALT FLUORIDATION</b> .....   | 307 |
| Fluoride concentration .....   | 308 |
| Requirements for Application of Fluoridated Salt .....                   | 308 |
| Advantages and Disadvantages (Table 5) .....                             | 309 |
| <b>MILK FLUORIDATION</b> .....   | 309 |

|   |     |
|---|-----|
| Advantages and Disadvantages (Fig. 14)  | 310 |
| <b>DIETARY FLUORIDE SUPPLEMENTS</b>   | 310 |
| Indications for Use   | 311 |
| <i>Advantages and Disadvantages (Table 7)</i>                                 | 313 |
| <i>Toxicity of Fluoride</i>   | 313 |
| <i>Acute Toxicity of Fluorides</i>  | 313 |
| <i>Chronic Fluoride Toxicity</i>  | 315 |
| <i>Safety of Fluoride Supplements</i>   | 315 |
| <i>Frequent use of Small Amounts of Fluoride</i>                              | 315 |
| <b>CONCLUSION</b>   | 316 |
| <b>CONSENT FOR PUBLICATION</b>  | 316 |
| <b>CONFLICT OF INTEREST</b>   | 316 |
| <b>ACKNOWLEDGEMENT</b>  | 316 |
| <b>REFERENCES</b>   | 316 |
| <b>CHAPTER 14 TOPICAL APPLICATION OF FLUORIDES</b>                            | 318 |
| <i>Mousumi Goswami and Palak Jain</i>   |     |
| <b>INTRODUCTION</b>   | 318 |
| General Mechanism of Action of Topical Fluorides [4]                          | 319 |
| Topical Fluoride Delivery Methods   | 319 |
| Self-Applied Fluorides  | 319 |
| 1) <i>Fluoride Dentifrices</i>  | 319 |
| <i>Fluoride Mouth Rinses</i>  | 321 |
| Sodium Fluoride Mouth Rinse   | 321 |
| <i>Fluoride Gels</i>  | 321 |
| <i>Fluoride Foams</i>   | 321 |
| Advantages  | 321 |
| <i>Fluoridated Toothpicks and Dental Floss</i>                                | 321 |
| <i>Fluoridated Chewing Gums</i>   | 322 |
| <i>Professionally Applied Fluoride</i>  | 322 |
| <i>Solutions</i>  | 322 |
| <i>Gels</i>   | 324 |
| <i>Varnishes</i>  | 325 |
| Factors Affecting Uptake of Topical Fluorides                                 | 325 |
| AAPD Recommendations [6] and European Directive for the Use of Fluorides [10] | 325 |
| Recent Advances in Topical Fluoride Application                               | 326 |
| <b>CONCLUSION</b>   | 327 |
| <b>CONSENT FOR PUBLICATION</b>  | 327 |
| <b>CONFLICT OF INTEREST</b>   | 327 |
| <b>ACKNOWLEDGEMENT</b>  | 327 |
| <b>REFERENCES</b>   | 327 |
| <b>CHAPTER 15 SILVER DIAMINE FLUORIDE AND ITS ROLE IN PREVENTION</b>          | 329 |
| <i>Mousumi Goswami and Anam Mushtaq</i>                                       |     |
| <b>INTRODUCTION</b>   | 329 |
| Paradigm Shift  | 329 |
| Mechanism of Action [4-6]   | 330 |
| Indications and Contraindications of SDF (Fig. 2 and 3)                       | 331 |
| SDF Application in Inter-Proximal Areas (Fig. 5)                              | 333 |
| Evidence Supporting the use of SDF as a Non-Restorative Treatment of Caries   | 334 |
| Effectiveness of Silver Diamine Fluoride                                      | 335 |
| Post-Treatment Strategy   | 335 |

|  |     |
|--|-----|
| SMART Technique .....  | 336 |
| Safety Margin and Maximum Dosage .....   | 336 |
| Adverse Effects .....  | 336 |
| <b>CONCLUSION</b> .....  | 337 |
| <b>CONSENT FOR PUBLICATION</b> .....   | 337 |
| <b>CONFLICT OF INTEREST</b> .....  | 338 |
| <b>ACKNOWLEDGEMENT</b> .....   | 338 |
| <b>REFERENCES</b> .....  | 338 |
| <b>CHAPTER 16 PIT AND FISSURE SEALANTS</b> .....                               | 340 |
| <i>Vishwas Chaugule, Vishwas Patil and Shreya Dasgupta</i>                     |     |
| <b>INTRODUCTION</b> .....  | 340 |
| Definition .....   | 342 |
| <i>Pit and Fissure Sealant</i> .....   | 342 |
| Historical Background .....  | 342 |
| Trends in Caries Epidemiology in Children .....                                | 343 |
| Morphology of Pit & Fissures .....   | 343 |
| Caries Detection Tools .....   | 345 |
| Ideal requisites of pit and fissure sealants [Brauer, 1978; Ngo H, 2012] ..... | 345 |
| Classification of Pit and Fissure Sealants (Figs 3a, 3b, 3c) .....             | 346 |
| Recent Advances .....  | 347 |
| <i>Limitations of Conventional Sealants</i> .....                              | 347 |
| <i>Hydrophilic Sealants</i> .....  | 347 |
| <i>Self-Etching Sealants</i> .....   | 347 |
| <i>Bioactive Resin Pit and Fissure Sealant</i> .....                           | 348 |
| <i>Bisphenol-A Free Sealant</i> .....  | 349 |
| <i>Amorphous Calcium Phosphate Releasing Sealant</i> .....                     | 349 |
| Indications and Contraindications for Sealant Placement (Table 2) .....        | 349 |
| Patient Considerations in Sealant Placement .....                              | 349 |
| Dispensing and Delivery Systems of Sealants .....                              | 350 |
| <i>Requisites of Ideal Delivery Systems</i> .....                              | 350 |
| <i>Currently Available Dispensing and Delivery Systems for Sealants</i> .....  | 351 |
| Armamentarium and Technique .....  | 352 |
| <i>Four Handed Versus two Handed Application Techniques</i> .....              | 353 |
| <i>Cleaning</i> .....  | 353 |
| <i>Centric Stop Registration</i> .....   | 353 |
| <i>Isolation</i> .....   | 353 |
| <i>Mechanical Preparation</i> .....  | 354 |
| <i>Self-etch Versus Acid Etch</i> .....  | 354 |
| <i>Enamel Preparation</i> .....  | 354 |
| <i>Washing and Drying</i> .....  | 355 |
| <i>Bonding Agent Application</i> .....   | 355 |
| <i>Sealant Application</i> .....   | 355 |
| <i>Polymerization</i> .....  | 355 |
| <i>Testing Retention</i> .....   | 355 |
| <i>Inadequate Moisture Control</i> .....                                       | 355 |
| <i>Follow Up and Recall</i> .....  | 356 |
| <i>Effectiveness and Retention of Sealants</i> .....                           | 356 |
| Assessment of the Marginal Seal Integrity for Retentiveness [16] .....         | 356 |
| <i>Evaluation is Performed in Four Directions</i> .....                        | 356 |
| <i>Scores are as follows</i> .....   | 357 |

|  |     |
|--|-----|
| Sealant longevity .....  | 357 |
| Sealing Non-Cavitated Carious Lesions .....                          | 357 |
| Therapeutic Pit and Fissure Sealing (TFS) .....                      | 357 |
| Troubleshooting in Sealant Therapy [4] .....                         | 358 |
| Sealant failures .....   | 358 |
| Safety of Sealants .....   | 359 |
| <i>Dental Sealants: Are they Safe?</i> .....                         | 359 |
| <i>A Controversial Concern: Bisphenol A (BPA)</i> .....              | 359 |
| <i>Probable Causes of Degradation</i> .....                          | 359 |
| <i>Care to be Taken</i> .....  | 359 |
| Role of Parental Education and Socio-Economic Status .....           | 360 |
| <i>Parental Attitude [18]</i> .....                                  | 360 |
| <i>Reasons Cited by the Dentist</i> .....                            | 360 |
| <i>Possible Solutions</i> .....                                      | 361 |
| Sealants in Primary Molars .....                                     | 361 |
| <i>Why is there Poor Emphasis in Children?</i> .....                 | 361 |
| <i>Patient Centred Benefits of Sealing Primary Molars</i> .....      | 362 |
| Alternative Techniques .....   | 362 |
| <i>Preventive resin restoration (Fig. 9)</i> .....                   | 362 |
| <i>Pre-Fissure Sealant Application</i> .....                         | 363 |
| <i>Smooth Surface Sealant</i> .....                                  | 363 |
| <i>Technique</i> .....   | 364 |
| <i>Resin Infiltration</i> .....                                      | 364 |
| <b>SUMMARY</b> .....   | 364 |
| <b>CONCLUSION</b> .....  | 365 |
| <b>CONSENT FOR PUBLICATION</b> .....                                 | 365 |
| <b>CONFLICT OF INTEREST</b> .....                                    | 365 |
| <b>ACKNOWLEDGEMENT</b> .....   | 365 |
| <b>REFERENCES</b> .....  | 365 |
| <b>CHAPTER 17 VACCINATION IN CHILDREN/CARIES VACCINE</b> .....       | 367 |
| <i>Nilima Thosar, Shailja Chatterjee and Priyanka Bhaje</i>          |     |
| <b>INTRODUCTION</b> .....  | 367 |
| <b>VACCINES FOR CHILDREN</b> .....                                   | 368 |
| Classification of Vaccines .....                                     | 368 |
| Constituents of a Vaccine .....                                      | 368 |
| <b>VARIOUS VACCINES FOR CHILDREN</b> .....                           | 369 |
| <b>TYPES OF VACCINES AND THEIR MECHANISM OF ACTION</b> .....         | 370 |
| Modes of Vaccine Delivery .....                                      | 371 |
| <b>CARIES VACCINE? PRESENT AND FUTURE</b> .....                      | 373 |
| Dental Caries Vaccine .....  | 373 |
| <i>Etiology</i> .....  | 373 |
| <i>Mutans Streptococci Action</i> .....                              | 373 |
| Immune Response of Caries Vaccine .....                              | 374 |
| The Secondary Response (Booster) .....                               | 375 |
| Molecular Targets .....  | 376 |
| Routes of Application and Adjuvants .....                            | 378 |
| Routes of Administration – Caries Vaccine (Fig. 4) .....             | 378 |
| Appropriate Time for Caries Vaccine Administration in Children ..... | 379 |
| Advantages of Caries Vaccine (Fig. 7) .....                          | 380 |
| Limitations of caries vaccine (Fig. 8) .....                         | 380 |



|  |     |
|--|-----|
| Future Trends of Vaccines .....                              | 381 |
| Anti-HIV DNA Vaccine .....                                   | 381 |
| DNA vaccines in Cancer Immunotherapy .....                   | 382 |
| <i>Mechanisms of action (Fig. 10)</i> .....                  | 382 |
| <i>Disadvantages of DNA Vaccines</i> .....                   | 382 |
| RNA Vaccines .....   | 382 |
| Recent Advances in Caries Vaccine Production (Fig. 11) ..... | 383 |
| 1. Subunit Vaccine [13, 14] .....                            | 383 |
| DNA Vaccine [13 - 15] .....                                  | 385 |
| Adjuvants [13 - 15] .....                                    | 385 |
| Liposomes [15] .....   | 385 |
| ISCOM .....  | 386 |
| Bio gradable Micro-sphere .....                              | 386 |
| Bio-adhesive .....   | 386 |
| Plantigens and plantibodies [15] .....                       | 386 |
| <b>CONCLUSION</b> .....                                      | 387 |
| <b>CONSENT FOR PUBLICATION</b> .....                         | 387 |
| <b>CONFLICT OF INTEREST</b> .....                            | 387 |
| <b>ACKNOWLEDGEMENT</b> .....                                 | 387 |
| <b>REFERENCES</b> .....                                      | 387 |

**CHAPTER 18 POST COVID-19: CHANGING PERSPECTIVE OF PEDIATRIC DENTISTRY** 389

*Ritesh Kalaskar, Shailja Chatterjee and Priyanka Bhaje*

|  |     |
|--|-----|
| <b>INTRODUCTION</b> .....  | 389 |
| What is COVID-19? .....  | 390 |
| Virology (Table 1) .....   | 390 |
| Pathogenesis & Pathophysiology .....   | 391 |
| General Clinical Features of COVID-19 .....                                      | 393 |
| Symptoms in Children .....   | 393 |
| Differential Diagnosis of COVID-19 (Table 2, Fig 2) .....                        | 394 |
| Management of COVID-19 .....   | 396 |
| Management of COVID-19 in Pediatric Dental Setting .....                         | 396 |
| Preventive Measures to be followed for Patients and their Family .....           | 397 |
| Preventive Measures to be Undertaken by the Oral Health Care Provider .....      | 397 |
| <i>General Guidelines to be Followed by Pediatric Dental Clinic</i> .....        | 398 |
| Preventive Measures Undertaken by the Government .....                           | 399 |
| Changing Perspective of Pediatric Dental Practice Due To COVID-19 Pandemic ..... | 400 |
| Tele-dentistry .....   | 400 |
| Use of Personal Protective Equipment (PPE) .....                                 | 401 |
| Component of PPE Kit .....   | 402 |
| <i>Face Shield and Goggles</i> .....   | 402 |
| <i>Masks</i> .....   | 402 |
| <i>Gloves</i> .....  | 402 |
| <i>Coverall/Gowns</i> .....  | 403 |
| <i>Shoe covers</i> .....   | 403 |
| <i>Headcovers</i> .....  | 403 |
| Steps of Donning and Doffing of PPE .....  | 403 |
| <i>Donning of PPE</i> .....  | 403 |
| <i>Dooffing of PPE (Fig 5)</i> .....   | 404 |
| Behaviour Management .....   | 404 |
| Patient Entry and Discharge Protocol .....                                       | 405 |

|   |     |
|---|-----|
| Modification in a Pediatric Dental Clinic Setup ..... | 405 |
| Disinfection of Pediatric Dental Clinics .....        | 406 |
| Negative Pressure Isolation for Dental Clinic .....   | 407 |
| Protocol for Health Workers on Reaching Home .....    | 407 |
| New Normal in the Therapeutic Approaches .....        | 407 |
| Challenges for Dental Education .....                 | 411 |
| <b>COVID-19 VACCINES</b> .....                        | 411 |
| <b>COVISHIELD</b> .....                               | 412 |
| <b>CONCLUSION</b> .....                               | 413 |
| <b>CONSENT FOR PUBLICATION</b> .....                  | 413 |
| <b>CONFLICT OF INTEREST</b> .....                     | 414 |
| <b>ACKNOWLEDGEMENT</b> .....                          | 414 |
| <b>REFERENCES</b> .....                               | 414 |
| <b>SUBJECT INDEX</b> .....                            | 638 |

## FOREWORD 1

It is my great pleasure to pen down a foreword for this tremendous book on Pediatric Dentistry for a legend and doyen of the subject, a mentor and guide to the brightest of minds in the field of dentistry.

Rising from the fundamentals, comprehensive in-built, contemporary and authoritative in construct and approach, and hands-on to the core, *Illustrated Pediatric Dentistry* is a wonderful work engineered by some of the best-known academics in this noble realm. The chief author, *Professor Satyawan Damle*, is a colossus among giants, having been a celebrated teacher, distinguished leader, and dynamic policymaker at several dental institutions and universities, including the most prized, the University of Mumbai.

Prof. Satyawan Damle is the rare blend of a gifted clinician and a carved-out academic guru whose intellect has emerged with decades of practice. It is no secret that the degree of acquisition of knowledge by students is one of the measures of the effectiveness of a medical curriculum; and with Pediatric Dentistry being one of the crucial epicentres of growth, it has the potential to make momentous advancements in the evolutionary trajectory of oral and general health.

His co-editors *Ritesh Kalaskar*, and *Dhanashree Sakhare* are examples excellence in their arena. The work reflects their collective understanding of where pediatric dentistry stands today, what have been the treasures and well-kept secrets of the past, and where this tree of knowledge finds fruition today paving way for the future.

Embedding best care practices of all times, *Illustrated Pediatric Dentistry* is a comprehensive yet concise work, which fulfills the essentials of the pediatric dentistry curriculum both for graduates and postgraduates across all universities.

Walking you through the nitty-gritties of preventive, curative and restorative childhood dentistry, be it the behavioral challenges, cariology, endodontics, traumatology, para-surgical themes such as the use of conscious sedation and general anaesthesia at that age, and the management of medically compromised children, the work is a tree of knowledge, nurtured with experiential learning, and carries wonderful blossoms of practical wisdom.

Let us savour and celebrate the chef-d'oeuvre. Indeed, *Illustrated Pediatric Dentistry* is a must-read and must-assimilate work for each one of us. Students, practitioners and teachers of Pediatric dentistry will cherish it as a treasured possession on their shelves. I congratulate Prof. Damle and Bentham Science, Singapore, for publishing this irreplaceable tome.

**Prof. (Dr.) Mahesh Verma**  
Vice Chancellor  
Guru Gobind Singh  
Indraprastha University,  
New Delhi,  
India

## FOREWORD 2

I am delighted to write this foreword for a Book of Illustrated Pediatric Dentistry authored by Professor Satyawan Damle and other academicians. Prof. Satyawan Damle is a well-known researcher and academician with over 44 years of clinical and teaching experience in Dentistry. Besides the several posts and hats he wore in the various roles he played for the profession, he is also a recipient of several awards and recognitions, including the Lifetime Achievement Awards, Outstanding Public Servant Awards, and Research Awards and Fellowships. He is an active member of the Indian Council of Medical Research. Despite his extraordinary achievements as a Pediatric dentist, researcher, and academician, Prof Satyawan Damle will always be known as the longest-serving chief editor of Indexed journals. For almost 35 years. He dedicated himself to overseeing the publication of the highest-quality peer-reviewed studies and opinion pieces on child dental health.

Prof. Damle is actively involved in writing several books on Pediatric Dentistry and Dentistry, which is the testimony of his in-depth knowledge of the subject. The Book of Illustrated Pediatric Dentistry is their new venture initiated by him. I am confident that this book will be accepted by students and faculty involved in teaching Pediatric Dentistry. His work as a teacher, researcher, innovator, visionary and extraordinary academician made him a legend. His role as a mentor and friend made him a role model to those of us who know him and worked with him. His legacy persists not only in academics but also as an able administrator, as he proved his mettle as the Dean of a dental school, Director of Medical Education, Joint Municipal.

Commissioner of Mumbai and, ultimately, the Vice Chancellor of a University. Prof. Damle has worked conscientiously and untiringly to present an unmatched educational endeavour. The topics in this book display clear and succinct clinical expertise and the capability of imparting updated education and information to Oral Health Professionals. The entire volume of this book deals with ultramodern and current state-of-the-art techniques. I take this opportunity to congratulate Prof. Satyawan Damle and his team of contributors - Ritesh Kalaskar and Dhanashree Sakhare for having published this Textbook for Bentham Sciences.

**Dr. Ashok Dhoble**  
Honorary Secretary General  
Indian Dental Association H.O.  
Mumbai, Maharashtra 400025,  
India

## PREFACE

It is imperative to have an established approach to handling Children's oral diseases. **'Illustrated Pediatric Dentistry'** is an unpretentious endeavour to integrate the latest developments and up-to-date reviews in the field of Pediatric dentistry by distinguished writers. The book intends to allow students to understand the conceptions of Pediatric dentistry and create a spur to discover the subject by advance reading. Several illustrations, descriptions and graphic drawings have been included to attract the students and make the subject simple to comprehend. A healthy mouth is a gateway to a healthy body and the best time to inculcate healthy habits is through childhood. Prevention of the initiation of oral diseases and training appropriate oral hygiene methods are commenced best throughout the formative years of the child. With a substantial percentage of the worldwide population being in the Pediatric age group, it is imperious to have a scientific approach to behaviour management, prevention and treatment modalities in the dental office, as Pediatric dentistry is a fast-growing division of dental disciplines that lays the basis for the impending dental health of the populace.

The book has been divided into several sections. The sections on child psychology and the emotional development of children are important to learn the basics of various behaviour management strategies. The section on dental caries sensitizes the reader towards the most common dental disorder that is seen in children, and preventive procedures aimed towards lessening dental caries are the necessity of the hour. While an endeavour has been made to include the growth and development of the facial structures and dentition and along with their disturbances and the interceptive and preventive procedures to monitor the erupting teeth.

Pediatric Operative techniques, including endodontics and management of teeth with immature apices affected due to Dental caries and traumatic injuries have been given prominence. Innovations in the field of Pediatric Dentistry are transpiring amazingly fast, and it is crucial to stay up to date with the latest materials, equipment and techniques to deliver the highest quality of care to our little patients.

The New Book cannot be successfully compiled without the collective contribution regarding meticulous reviews of the manuscript to keep pace with the latest innovative novelties. The credit for introducing a New Textbook goes to the contributors for their engrossment, devotion and dedication in presenting a manuscript after applying prudent and well-adjudged scrutiny and analytical approach and have excelled in exploring things to the ultimate.

Accumulation of information and its cogent management would not have been conceivable without the efforts of the contributors who have painstakingly submitted their manuscripts to shape this gargantuan task and introduce this book in the service of Pediatric dentistry.

**Satyawan Damle**

Former Vice-Chancellor,  
Maharishi Markandeshwar University,  
Mullana (Ambala), India

**Ritesh Kalaskar**

Department of Pedodontic and Preventive Dentistry  
Government Dental College & Hospital, Nagpur  
India

**Dhanashree Sakhare**

Founder,  
Lavanika Dental Academy,  
Melbourne  
Australia

## ACKNOWLEDGEMENTS

We do not find such appropriate words to praise the unique nature of Dr. Mahesh Verma, Vice Chancellor of Guru Gobind Singh Indraprastha University, New Delhi, who himself being a great resolute and connoisseur of dentistry occupying an illustrious position with an eminent background in dentistry, has spared his valuable time from his busy schedule to inscribe the foreword for the Textbook of "Illustrated Pediatric Dentistry." We take it as inventiveness and encouragement rather than a morale-boosting for us to uphold and keep up our determination to satisfy our hunger for academics for the advantage of budding dental professionals.

We also do not find such befitting words to laud the unique nature of Dr. Ashok Dhoble Hon, General Secretary Indian, Dental Association Head Office, who himself is a great advocate and connoisseur of dentistry occupying a distinguished position with an illustrious background in dentistry has spared his precious time from his busy schedule to write the foreword for the Textbook of Illustrated Pediatric Dentistry. I take it as an inspiration and encouragement rather than a morale-boosting for us to uphold and keep up our determination to satisfy our hunger for academics for the advantage of budding dental professionals.

We are also indebted and beholden to the contributors for their altruistic and substantial contribution to make this Textbook of Illustrated Pediatric Dentistry, a great academic endeavour. The contributors are highly competent and knowledgeable clinicians known for their aptitude and capability, which have successfully recognized the most complex and convoluted details of each topic, duly integrating and blending the latest advancements and innovations in Pediatric Dentistry. They are a terrific hard worker and legendary luminaries known for their admirable accomplishments and remarkable involvement in dental education. They have made lots of efforts to lead things to excellence. Credit goes to these patrons and benefactors for the benevolent bequest of their vast knowledge and experience for the betterment of dental education.

We would also like to thank Dr. Priyanka Bhaje, Dr. Parag Kasar, Dr. Sharath Chandra, Dr. Prachi Goyal and Dr. Vidya Iyer for their painstaking efforts and intransigent toil during the editing of this book. They displayed exceptional patients, forbearance, and commitment during the preparation of the book Our dream has come true due to the support of our past and present students. Credit also goes to our family members for their tolerance, Love, and affection.

We would like to appreciate the efforts of Mrs. Humaira Hashmi & Mrs. Fariya Zulfiqar of Bentham Science for giving us an opportunity to pen down our ideas and academic work into reality. We also convey our kind and sincere appreciation to Pascali Pascalis.

Representative of Porter Instrument Business Unit of Parker Hannifin MatrX by Parker and Parker-Porter Product for permitting us to use the company products in our book.

Lastly, we would like to state that fortune favours those who defy complexities and overcome them on their own. We also passionately believe that Man is the architect of his own destiny, and God is on the side of those who toil and perspire to make their providence.

We place our sincerest admiration and gratitude to all those who have delightfully contributed to this cause and for their wishes and devotions made for understanding our dream.

**Satyawan Damle**

Former Vice-Chancellor,  
Maharishi Markandeshwar University,  
Mullana (Ambala), India

**Ritesh Kalaskar**

Department of Pedodontic and Preventive Dentistry  
Government Dental College & Hospital, Nagpur  
India

&

**Dhanashree Sakhare**

Founder,  
Lavanika Dental Academy,  
Melbourne  
Australia

## List of Contributors

|                                  |   |
|----------------------------------|---|
| <b>Anil Patil</b>                | Department of Pedodontics and Preventive Dentistry, Bharati Vidyapeeth (deemed to be) University Dental College & Hospital, Maharashtra 400614, India |
| <b>Abdulkadeer M. Jetpurwala</b> | Department of Pediatric Dentistry, Nair Hospital Dental College, Mumbai, India  |
| <b>Anam Mushtaq</b>              | Department of Pediatric and Preventive Dentistry, I.T.S. College of Dental Sciences and Research Center, Noida, Uttar Pradesh, India                  |
| <b>Dhanashree Sakhare</b>        | Founder, Lavanika Dental Academy, Melbourne, Australia  |
| <b>H. Sharath Chandra</b>        | Department of Periodontics, SJM Dental College, Chitradurga, Karnataka, India   |
| <b>Harsimran Kaur</b>            | Teerthanker Mahaveer Dental College and Research Centre, Moradabad, U.P., India   |
| <b>Heeral Shah</b>               | Department of Pediatric and Preventive Dentistry, Sinhgad Dental College and Hospital, Sinhgad Rd, Pune, Maharashtra 411041, India                    |
| <b>I. K. Pandit</b>              | DAV Dental College, Yamuna Nagar, Haryana 135001, India   |
| <b>Joby Peter</b>                | Department of Pediatric and Preventive Dentistry, Annoor Dental College and Hospital, Muvattupuzha, Kerala, India                                     |
| <b>M.H. Raghunath Reddy</b>      | SJM Dental College and Hospital, Chitradurga, Karnataka, India  |
| <b>Mousumi Goswami</b>           | Department of Pediatric and Preventive Dentistry, I.T.S. College of Dental Sciences and Research Center, Noida, Uttar Pradesh, India                  |
| <b>Nilesh Rathi</b>              | Department of Pediatric Dentistry, DY Patil Dental College and Hospital, Pimpri, Pune, India  |
| <b>Nilima Thosar</b>             | Department of Pediatric and Preventive Dentistry, Sharad Pawar Dental College, and Hospital, Wardha-442107, Maharashtra, India                        |
| <b>Prathamesh P. Nikam</b>       | Department of Pedodontics and Preventive Dentistry, Bharati Vidyapeeth (deemed to be) University Dental College & Hospital, Maharashtra 400614, India |
| <b>Parag D. Kasar</b>            | Department of Pediatric Dentistry, Terna Dental College, Navi Mumbai, Maharashtra 400706, India   |
| <b>Palak Jain</b>                | Department of Pediatric and Preventive Dentistry, I.T.S. College of Dental Sciences and Research Center, Noida, Uttar Pradesh, India                  |
| <b>Priyanka Bhaje</b>            | Rungata College of Dental Sciences and Research, Bhilai, Chhattisgarh 490024, India   |
| <b>Rajesh Anegundi</b>           | Pediatric Dentistry, SDM College of Dental Sciences, Dharwad, Karnataka, India  |
| <b>Ritesh Kalaskar</b>           | Department of Pediatric Dentistry, Government Dental College and Hospital, Nagpur, India  |
| <b>Rishika Choudhary</b>         | Teerthanker Mahaveer Dental College and Research Centre, Moradabad, U.P., India   |



|                           |   |
|---------------------------|---|
| <b>Ramakrishna Yeluri</b> | Teerthanker Mahaveer Dental College and Research Centre, Moradabad, U.P, India  |
| <b>Satyawan Damle</b>     | Department of Pediatric Dentistry, Nair Hospital Dental College, Mumbai, India  |
| <b>Shreya Dasgupta</b>    | D. Y. Patil Dental College and Hospital, Pimpri, Pune, India  |
| <b>Shailja Chatterjee</b> | Yamuna Institute of Dental Sciences and Research, Yamuna Nagar, India   |
| <b>S. Srigiri</b>         | Department of Pedodontics and Preventive Dentistry, Bharati Vidyapeeth (deemed to be) University Dental College & Hospital, Maharashtra 400614, India |
| <b>Shivayogi Hugar</b>    | Department of Pediatric Dentistry, Kaher's KLE VK Institute of Dental Sciences, Belagavi, Karnataka, India  |
| <b>Virat Galhotra</b>     | AIIMS Raipur, Chhattisgarh 492099, India  |
| <b>Varinder Goyal</b>     | Department of Pediatric and Preventive Dentistry, Guru Nanak Dev Dental College & Research, Institute Bhatinda-Patiala Road, Sunam, Punjab, India     |
| <b>Vidya Iyer</b>         | Department of Pediatric and Preventive Dentistry, CSI College of Dental Sciences & Research, Madurai, India   |
| <b>Vishwas Patil</b>      | Department of Pediatric and Preventive Dentistry, D. Y. Patil Dental College & Hospital, Sant Tukaram Nagar, Pimpri, Pune, Maharashtra 411018, India  |
| <b>Vishwas Chaugule</b>   | Department of Pediatric and Preventive Dentistry, Sinhgad Dental College and Hospital, Sinhgad Rd, Pune, Maharashtra 411041, India                    |

## Crown in Pediatric Dentistry

Anil Patil<sup>1\*</sup>, Prathamesh P. Nikam<sup>1</sup> and Dhanashree Sakhare<sup>2</sup>

<sup>1</sup> Department of Pedodontics and Preventive Dentistry, Bharati Vidyapeeth (deemed to be) University Dental College & Hospital, Maharashtra 400614, India

<sup>2</sup> Founder, Lavanika Dental Academy, Melbourne, Australia

**Abstract:** The basis for safe permanent teeth in infants and teens is laid during the first years of childhood. Several studies have linked dental caries in children to insufficient diet, unhealthy eating habits, and insufficient toothbrushing habits during the first two years of childhood. The emergence of caries in primary teeth increases the chance of developing caries in permanent teeth. Once a tooth has decayed in young children, the paediatric dentist plays a crucial role to return the tooth to its full functioning potential. The technical advancements in dental products utilized in children over the last few decades are a necessary prerequisite because what was acceptable in the past is not necessarily the safest way to treat young patients nowadays. Several alternatives exist to restore carious teeth in paediatric patients, ranging from stainless steel crowns to aesthetic crowns such as strip crowns and zirconium crowns, which are gaining popularity. This chapter contains a description of the crowns in paediatric dentistry.

**Keywords:** Stainless steel crowns, Open-faced stainless-steel crown, Polycarbonate, Strip crowns, Pedo jacket, new millennium, Cheng crowns, Kinder crowns, Nu-smile, Dura- crown, Pedo pearls, Zirconia crowns.

### INTRODUCTION

Oral wellbeing is a mirror of a person's lifestyle. Dental caries is now one of the most common multifactorial diseases on the planet. In infants, carious lesions begin with the destruction of tooth surface, which may influence aesthetics, self-esteem, mastication, speech, arch length maintenance, and the creation of oral habits, causing disorientation of overall health. So, it is essential to restore the deciduous carious teeth depending on their location, forces delivered to the tooth with various forms of crowns to maintain dental integrity before permanent teeth emerge.

---

\* Corresponding author Anil Patil: Department of Pediatric and Preventive Dentistry, Bharati Vidyapeeth (deemed to be) University Dental College & Hospital, Maharashtra 400614, India; E-mail: dranilp0888@gmail.com

The crowns are available into 2 categories [1]

1] Preformed crown and luting cement used for cementation

*e.g.* Stainless steel with facing, Cheng crowns, Kinder crowns, Nu-smile, Dura-crowns, Whiter bite, Pedo pearls

2] Crown which is bonded to the tooth

*e.g.* Polycarbonate, Strip crowns, Pedo jacket, new millennium

Stainless steel crown - The Preformed Metal Crown (PMC) most commonly known as the Stainless-steel crown (SSC). It is introduced by Humphrey in 1950 [2]. Stainless steel crown is most commonly used in deciduous dentition than permanent dentition (Tables 1 and 2).

### **Classification of Stainless-Steel Crown**

#### ***Based on Composition***

1] Stainless Steel crown (18-8) austenitic type: - 17-19% Chromium, 10-13% Nickel, 67% Iron, 4% Minor elements *e.g.*- Unitek and Rocky Mountain crowns

2] Nickel-Base crowns: -72% Nickel, 14% Chromium, 6-10% Iron, 0.004% Carbon, 0.35% Manganese, 0.2 Silicon *e.g.*- Ion Ni-chro from 3M

3] Tin Based crown

4] Aluminium Based crown

#### ***Based on Morphology***

1] Uncontoured/ untrimmed crowns – This neither trimmed nor contoured and required lots of adaptation (Fig. 1a). They are longer in size, and it is time consuming. *e.g.* Unitek and Rocky Mountain crowns.

2] Pretrimmed crowns – It is straight and having non-contoured sides (Fig. 1b). This crown requires lots of contouring and trimming. It is festooned to follow gingival crest. *e.g.* 3M and Denovo crowns.

3] Precontoured crowns - This crown is festooned and having pre-contoured and pre-trimmed (Fig. 1c). Manufactures gingival crimp loss due trimming may cause difficulty in adaptation. *e.g.* Ni-chrome crowns and Unitek stainless steel crowns.

**Table 1. Indications and contraindications of crowns (Fig. 2).**

| Indications   | Contraindications  |
|---|--|
| 1. Extensive decay of primary teeth – when tooth decay includes two or more than two surfaces.<br>2. Following pulp therapy procedures- Pulp therapy makes tooth brittle and to prevent brittleness or fracture of tooth.<br>3. As a prevention restoration – Used in high caries index patient<br>4. Restoration of primary molars affected by localized or generalized developmental problems<br>eg. – Hypoplastic defect<br>5. Used in a space maintainer or denture<br>6. Severe bruxism- In this condition tooth surfaces chip off and may cause pulpal exposure. So, to prevent this stainless-steel crown is used. | 1. Allergy and sensitivity to nickel<br>2. Tooth with radicular pathology<br>3. Physiological tooth mobility or Tooth near to exfoliation<br>4. Slightly erupted tooth |

**Table 2. Advantages and Disadvantages of crowns.**

| Advantages  | Disadvantages   |
|---|---|
| 1. Their life expectancy is the same as that of a healthy tooth.<br>2. They give stability to the tooth that may have become brittle after excessive caries removal.<br>3. The technique sensitivity or the risk of making errors during their application is low.<br>4. Their long-term cost effectiveness is good.<br>5. Low clinical failure rate. | 1. It looks like metal.<br>2. It cannot be used when the tooth is slightly erupted. |

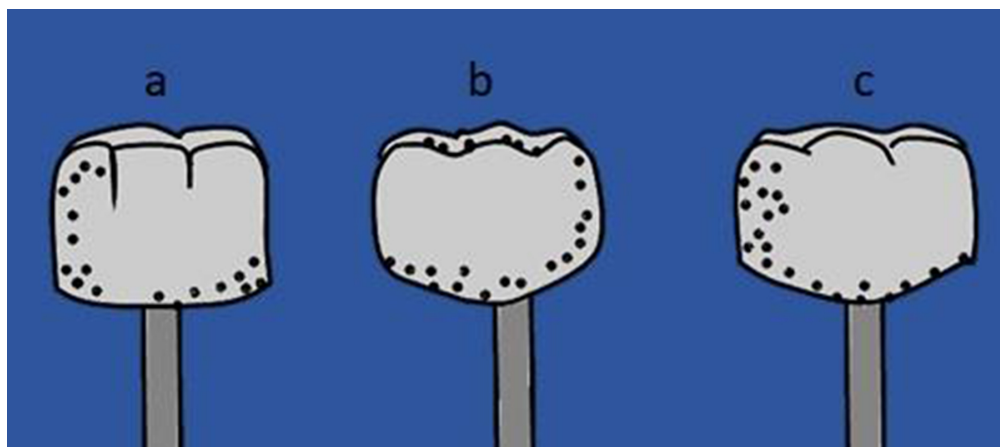
**Fig. (1).** Types of crowns.

a - Untrimmed crowns b - Pretrimmed crowns c - Precontoured crowns.

**CHAPTER 2****Prosthetic Management in Pediatric Dentistry****Anil Patil<sup>1\*</sup>, S Srigiri<sup>1</sup> and Dhanashree Sakhare<sup>2</sup>**<sup>1</sup> *Department of Pedodontics and Preventive Dentistry, Bharati Vidyapeeth (deemed to be) University Dental College & Hospital, Maharashtra 400614, India*<sup>2</sup> *Founder, Lavanika Dental Academy, Melbourne, Australia*

**Abstract:** Prosthetic management is the healing part of the dentistry which plays a crucial role in rehabilitating the missing or damaged oral and maxillofacial structures. Dental aesthetics is a paramount important aspect in today's society and is faced by many challenges like age, periodontal condition, occlusal adjustments, patient's cooperation *etc.*, to overcome this the dentist should have a thorough knowledge regarding prosthesis before the fabrication and delivery. In this chapter, various prosthesis like removable partial denture, fixed partial denture, complete denture, implants, maxillofacial prostheses their types, advantages, disadvantages, indications, contraindications, fabrication *etc.*, have been discussed in detail which will help in successfully understanding and treating the patient to obtain positive treatment outcome.

**Keywords:** Prosthetic Management, Removable Partial Denture, Fixed Partial Denture, Complete Denture, Implants, Maxillofacial Prosthesis.

**INTRODUCTION**

While treating children whose dentition fails to develop normally prosthetic treatment plays a crucial role. Prosthetic replacement for young children is frequently indicated in the existence of congenitally absent teeth in cases like cleft palate, ectodermal dysplasia *etc.*, A prosthetic rehabilitation offers a functional and aesthetic outcome that will allow the child a scenario close to normal lifestyle, without destroying the self-esteem or psychological development [1] (Table 1).

\* **Corresponding author Anil Patil:** Department of Pedodontics and Preventive Dentistry, Bharati Vidyapeeth (deemed to be) University Dental College & Hospital, Maharashtra 400614, India; E-mail: draniip0888@gmail.com

**Table 1. Sequelae of missing primary teeth.**

|  |
|--|
| <b>Missing primary incisors or molars results in deleterious oral habits that might cause forward or lateral tongue thrusting, respectively.</b>                 |
| Early loss can cause resorption of the alveolar ridge, tooth migration, and impaired occlusion, which eventually effect the mastication, speech, and aesthetics. |
| Immature loss of tooth could lead to disproportionate growth of orofacial structures.  |
| Congenitally missing anterior teeth or missing teeth due to trauma may cause psychological disturbance in children [3].  |

### **Terminology**

A prosthesis is an artificial replacement of part of the human anatomy restoring form, function, and esthetics (GPT-9) [2].

Dental prosthesis is an artificial replacement (prosthesis) of one or more teeth (up to the entire dentition in either arch) or associated dental/alveolar structures (GPT-9) [2].

### **Important Considerations During Prosthetic Treatment in Children**

Proper diagnosis and treatment strategy are important before starting any dental procedures on pediatric patients. It involves thorough history, intraoral examination, extraoral examination and radiographic examination.

### **Prosthetic Treatment Option in Children**

Based on the defect type, various methods of prosthetic management can be planned.

1. Removable prosthesis
  - a. Complete denture
  - b. Partial denture
  - c. Overdenture
  - d. Immediate denture
2. Fixed partial denture
  - a. Conventional fixed partial denture
  - b. Resin bonded fixed partial denture
3. Implant prosthesis
4. Maxillofacial prosthesis

### Removable Partial Dentures (RPD)

Removable partial denture is a removable denture that replaces some teeth in a partially edentulous arch; the removable partial denture can be readily inserted and removed from the mouth by the patient (GPT-9) [2], Fig. (1).

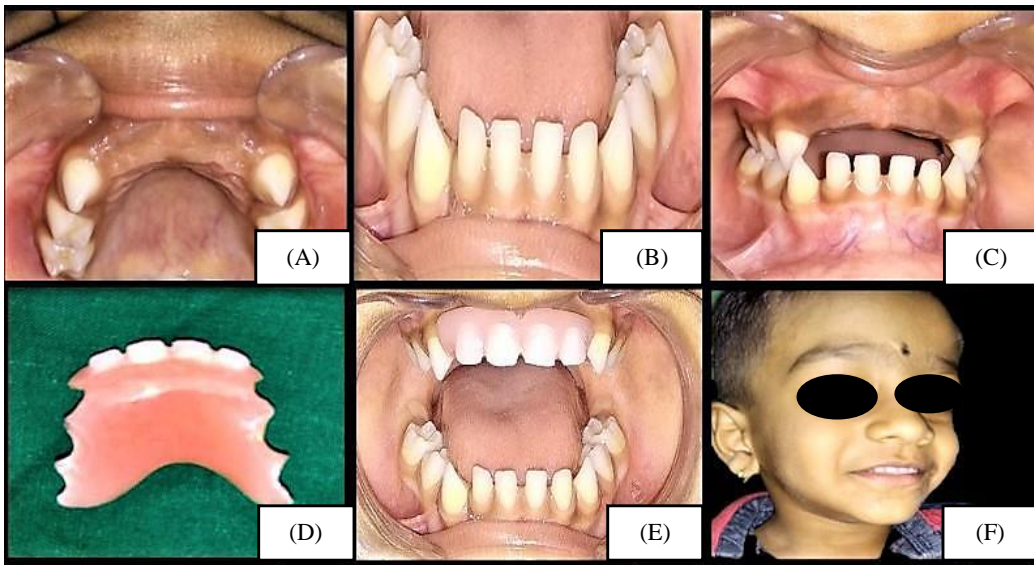

**Fig. (1).** Removable partial denture (A – F): A –Intraoral image showing missing anterior in maxillary arch, B – Mandibular arch, C Intraoral view showing occlusion, D RPD for maxillary anterior teeth, E RPD in place, F Post insertion extraoral image of child.

Indications and contraindications of RPD are enumerated in Table 2.

**Table 2. Indications and contraindications of RPD.**

| Indications   | Contraindications  |
|---|--|
| Premature loss of primary molars, requiring space maintenance.  | When FPD can be planned.   |
| Radiographic evaluation confirms that the time period between the primary teeth lost and the eruption of succedaneous teeth is greater than six months. | In substituting a smaller number of anterior teeth where aesthetics is a main concern. |
| Removable partial dentures are frequently indicated in children who have lost their teeth as a sequelae of trauma.                                      | Disabled patients who cannot maintain RPD.   |
| Congenital conditions requiring prosthesis. E.g., partial anodontia in ectodermal dysplasia.  | In children with uncooperative behaviour.  |
| Compromised periodontal support of remaining teeth.   | -  |
| To obtain cross arch stabilization.   | -  |

## Diseases of Pulp and Periradicular Tissues

Shivayogi Hugar<sup>1,\*</sup>, Dhanashree Sakhare<sup>2</sup> and H. Sharath Chandra<sup>3</sup>

<sup>1</sup> Department of Pediatric Dentistry, Kaher's KLE VK Institute of Dental Sciences, Belagavi, Karnataka, India

<sup>2</sup> Founder, Lavanika Dental Academy, Melbourne, Australia

<sup>3</sup> Department of Periodontics, SJM Dental College, Chitradurga, Karnataka, India

**Abstract:** The Dental pulp has remained a diagnostic enigma to the dental surgeon. While some dental pulps would react inadvertently even to the slightest injury, at other times highly resistant pulp tissue has regenerative properties even after extensive damage has been noted. However, most of the time clinicians can make a uniform decision about the status of the dental pulp with the help of clinical signs and symptoms and make a patient-centric treatment plan that can provide pain relief and restore the form and function of the tooth. A distinction needs to be made between acute and chronic inflammatory conditions of the pulp and between the reversibility or irreversibility of the pulpal changes so that appropriate vital or non-vital pulp therapies can be selected.

It is also important to distinguish between inflammatory conditions and degenerative conditions of the pulp. While inflammation almost always requires intervention, changes like degenerative calcific changes may require observation and occasional intervention.

**Keywords:** Degenerative Pulpal Disease, Pulp Diseases, Pulp Inflammation.

### INTRODUCTION

The dental pulp is sensitive to external factors such as microbial infection from dental caries and or mechanical/chemical irritations during dental procedures. Dental tissue behaves differently than other connective tissues. It is unique in the way that its soft tissues which are the pulp and pulp-dentin complex are enclosed within mineralized hard tissues of the tooth namely enamel, dentin, and cementum, and are supplied by a rich neurovascular network that regulates various inflammatory mediators. Inflammatory signals may progress to rapid

---

\* **Corresponding Author Shivayogi Hugar:** Department of Pediatric Dentistry, Kaher's K L E VK Institute of Dental Sciences, Belagavi Karnataka; E-mail: dr.hugarsm@gmail.com



degeneration and necrosis, and such events could inflict serious damage to tissues in the body. One of the sequelae of dental caries is inflammation of pulp and pulpal diseases when the carious lesion involves the pulpal tissue.

### **Causes of Pulp Disease**

Following are the common etiological factors for pulp pathology. Many classifications of etiologies have been proposed by a couple of authors. The classification of etiology of pulpal diseases has been given as follows:

1. Physical damage
  - a. Mechanical
    - i. Trauma
      1. Trauma from dental and non-dental origin
      2. Rapid orthodontic movements
      3. Iatrogenic pulp exposure during cavity preparation
      4. Abfraction
      5. Crack Tooth Syndrome
    - ii. Pathologic wear
      1. Attrition
      2. Abrasion
      3. Bruxism (Fig. 1)
    - iii. Barometric changes: Barodontalgia
    - iv. Radiation
  - b. Thermal
    - i. Heat due to cavity preparation
    - ii. Inadequate or no use of coolants
    - iii. Exothermic heat from the setting of restorative materials
    - iv. Finishing and polishing of restorations
    - v. Inadequate or absence of base under restoration
  - c. Electrical: Galvanism due to dissimilar metals
2. Chemical
  - a. Leaching of harmful products from restorative materials
  - b. Erosion of teeth
3. Bacterial
  - a. Direct invasion of pulp by bacteria due to caries or trauma
  - b. Bacterial toxins
  - c. Anachoresis
    - i. Retrograde bacterial invasion
    - ii. Perio-endo lesions
4. Developmental disorders of teeth

- a. Dens invaginatus
  - b. Dens evaginatus
  - c. Dentinogenesis imperfecta
  - d. Amelogenesis imperfecta
  - e. Molar Incisor Hypoplasia
5. Iatrogenic
- a. Intentional extirpation of pulp
  - b. Electrosurgery
  - c. Laser burn
  - d. Surgical techniques
    - i. Intubation during general anaesthesia
    - ii. Enucleation of cysts and tumours
    - iii. Placement of Osseo plating screws
    - iv. Osteotomies

#### Classification of Pulpal diseases

Many different classification systems have been proposed for pulp diseases, although most of them are based on histopathological findings. Many authors and clinicians have attempted to correlate the histological conditions of the pulp to the clinical signs and symptoms [3]. A clinician's ability to diagnose accurately is dependent on having a thorough understanding of the disease processes involved as well as the diagnostic procedures and tests being used and their limitations.

#### **Grossmann's Classification [1, 2]**

1. Pulpitis [inflammatory diseases]
  - a. Reversible
    - i. Acute Symptomatic
    - ii. Chronic asymptomatic
  - b. Irreversible
    - i. Acute
      - Abnormally responsive to cold
      - Abnormally responsive to heat.
    - ii. Chronic
      - Asymptomatic with pulp exposure

## CHAPTER 4

# Diagnoses of Pulp Pathoses in Children and Investigations

**Rajesh Anegundi<sup>1,\*</sup>, Dhanashree Sakhare<sup>2</sup> and Parag Kasar<sup>3</sup>**

<sup>1</sup> Pediatric Dentistry, SDM College of Dental Sciences, Dharwad, Karnatakan, India

<sup>2</sup> Founder Lavanika Dental Academy, Melbourne, Australia

<sup>3</sup> Pediatric Dental Consultant, Deep Clinic Nerul, Navi Mumbai, India

**Abstract:** A correct finding of the ailment of the pulp in teeth conceded by caries, dental processes or other forms of injury is vital for arriving at a proper conclusion for the treatment. Essential evidence in this respect is whether the pulp is vital or necrotic. It is similarly important to be able to ascertain whether the pulp is reversibly or irreversibly inflamed, mainly in connection with a carious or traumatic exposure of the tissue. In other words, can the pulp heal and continue in a long-term perception or is it scratched to the extent that it is not curable, and is a root canal treatment required? Diagnostic information is gained from the patient's history of pain or irritation, the experience of trauma or restorative techniques, clinical examinations, results of clinical tests and radiographic assessment of the teeth and the surrounding tissues. A diagnosis is rarely based on a single finding, but rather on a set of reflections. The clinical condition may be so complex that a proper diagnosis and treatment outcome requires a diagnostic process comprising several steps

**Keywords:** Clinical, History, Pathosis, Pulp, Radiograph.

## INTRODUCTION

The chief complaint is generally the first information to be obtained. It is expressed in the patient's own words describing the condition that prompted him or her to seek treatment. The chief complaint is recorded in non-technical language. The children are sometimes able to tell and describe the condition but there are times when the chief complaint has to be obtained from the parent or an accompanying person when the child is very young and unable to describe the complaint or in a medically and physically challenged child.

---

\* Corresponding author **Rajesh Anegundi**: Pediatric Dentistry, SDM College of Dental Sciences, Dharwad, Karnataka, India; E-mail: rajroopa2@yahoo.co.in

Correct treatment begins with a correct diagnosis. Arriving at an accurate diagnosis requires knowledge, skills, and art; the knowledge of identifying the diseases from their signs and symptoms, skills to apply proper test procedures, the art of synthesizing impressions, facts, and experience into understanding. To arrive at an accurate diagnosis of pulp status, histological evaluation is practically impossible therefore clinicians should co-relate history, examination, and diagnostic tests together.

Misdiagnosis implies the inability to derive the correct diagnosis with resultant incorrect treatment and mistrust between the patient and dentist. To avoid misdiagnosis and to rule out orofacial pain of non-pulpal or peri-radicular origin, a step-by-step systematic approach to diagnosis and treatment planning must be followed.

Symptoms and signs of pulpal diseases are snippets of information that allow the clinician to paint an entire picture of the pulpal condition. Symptoms refer to the information that the patient or their relatives can relay and explain to the health worker while signs are elicited by the operating dental surgeon to help in diagnosing the disease.

## **HISTORY AND RECORD**

To avoid irrelevant information and to prevent errors of omission and clinical tests, the clinician must practice a fixed routine for examination protocol. Thus, the criteria for an accurate clinical diagnosis are that the clinician should include a good case history, a thorough clinical examination, relevant investigations, or diagnostic tests.

### **Demographic Data**

The demographic data includes the name, age, and gender of the patient. Education level, socioeconomic status, address, contact number, religion, birth date, and registration details like case paper number should also be included. In the case of children, additional details like the nickname, name of the school, friends and teachers should also be recorded to help in initiating conversations with the child and make the child more comfortable. Whenever possible, the child's hobbies, favorite cartoons, TV shows, likes and interests should also be recorded to maintain a fluent conversation during the child's visits.

### **Medical History**

Detailed comprehensive medical history is an absolute necessity before the commencement of any dental treatment. Any present or previous medical history

the clinician can determine, whether medical consultation or premedication, is required before diagnostic examination or clinical treatment is undertaken. The dentist should be aware of the maledictions that the patient is following to avoid any adverse drug reaction and to understand the patient's susceptibility and reaction to infection and bleeding. This will help in understating the patient's susceptibility and reactions to infection and bleeding.

### **Dental History**

Understating the patient's attitudes toward oral health, care and treatment can be assessed by recording the dental history. Dental history reveals past dental experience and clues to the patient's psychological makeup as well as explains subtle clinical findings.

### **Clinical Diagnostic Examination**

In the diagnosis of pulpal pathology, the clinical diagnostic method includes a subjective and objective examination. Subjective symptoms are those explained by the patient himself or herself.

### **Pain [1]**

One of the first main complaints from the patient is pain and it must be recorded carefully as it plays an important role in diagnosing pulpal or peri radicular pathology. Intensity, spontaneity, and persistent nature of pain are strongly indicative of pulpal and/or peri radicular pathosis. The pain of high intensity is usually intermittent, whereas low-intensity pain is often continuous and protracted. Spontaneous pain occurs without an eliciting stimulus. It awakens the patient or begins without stimulus; it is spontaneously combined with intense pain usually indicating severe pulpal and/or peri radicular pathosis. Persistent type of pain is of a lingering type that continues evenly and increases in intensity after the stimulus is removed. Pain can be of non-dental origin, periodontal origin, or dental origin.

Non-dental pain is of systemic conditions like trigeminal neuralgia, acoustic neuroma, herpes zoster, diabetic odontalgia and myocardial infarction, which present infrequently in the dental office. However, the pain of atypical facial neuralgia is most frequently referred by physicians to dentists for consultation and creates a diagnostic problem when deep fillings are present. Periodontal pain is usually due to periodontal disease. There can be a rather large amount of bone loss without any pain as pus can usually drain out of a periodontal pocket so press

## Pediatric Endodontics

I. K. Pandit<sup>1\*</sup>, Virat Galhotra<sup>2</sup> and Parag D. Kasar<sup>3</sup>

<sup>1</sup> DAV Dental College, Yamuna Nagar, Haryana 135001, India

<sup>2</sup> AIIMS Raipur, Chhattisgarh 492099, India

<sup>3</sup> Department of Pediatric Dentistry, Terna Dental College, Navi Mumbai, Maharashtra 400706, India

**Abstract:** Pediatric endodontics is an integral part of dental practice that aims to preserve fully-functional primary teeth in the dental arch. Despite advances in the prevention of dental caries in pediatric dentistry, the occurrence of pulpal-involved primary teeth and their premature loss continue to be a common problem. The benefits of preserving primary teeth are of utmost importance. Primary teeth aid in mastication, phonation, and guidance of permanent tooth bud, harmonized temporal and spatial development of permanent teeth and prevent the detrimental psychological effects due to tooth loss. Despite the emphasis, prevention in primary teeth remains much talked about and rarely practiced. Restoration of a child's dentition to a healthy, functional status is often complicated by the severity of dental caries, particularly in the primary dentition, which often falls prey to the ravages of decay. Moreover, primary dentition is often regarded as transient and hence, undeserving of much time or effort. The intervention is only sorted when the child experiences pain due to the decay. Unfortunately, the delay incurred due to dental caries renders the tooth non-restorable.

**Keywords:** Pediatric Endodontics, Root Canal Treatment, Pulpectomy, Pulpotomy, Technique.

### INTRODUCTION

Primary teeth should be preserved until their normal exfoliation time to maintain arch length and function to provide proper guidance for the eruption of permanent teeth, enhance aesthetics and mastication, prevent aberrant tongue habits, aid in speech, and prevent the psychological effects associated with the tooth. Paediatric dentistry is a unique speciality that deals with the total oral health care of children. Anciently, Pediatric dentistry has evolved from an extraction-oriented practice, where primary teeth with inflamed pulps were mostly extracted and did not focus on preserving the pulp, to a speciality based on emphasizing the prevention of oral

\* Corresponding author I. K. Pandit: DAV Dental College, Yamuna Nagar, Haryana 135001, India; E-mail: drpandit3080@gmail.com

and dental diseases where extraction of teeth with symptomatic pulpitis becomes obsolete [1]. The aim of pulp therapy in the primary dentition is to retain the primary tooth as a fully functional part of the dentition, problems related to the loss of teeth. Clinically, the choice of pulp therapy is based on interpretation despite the assessment difficulties and imprecision of pulp tests related to the primary dentition.

The choice of treatment modalities in primary teeth is generally based on the severity of the symptoms clinically and/or radiographically. When indicated, pulp capping or pulpotomy of the deciduous tooth is relatively an easy procedure with generally good clinical results. Pulpectomy on the other hand is a heavier treatment for the child and is more complicated due to anatomical complexities that are not found in the permanent tooth.

A review of the anatomy of primary teeth readily explains the frequent need for pulp therapy to maintain the integrity and health of oral tissues (Fig. 1).

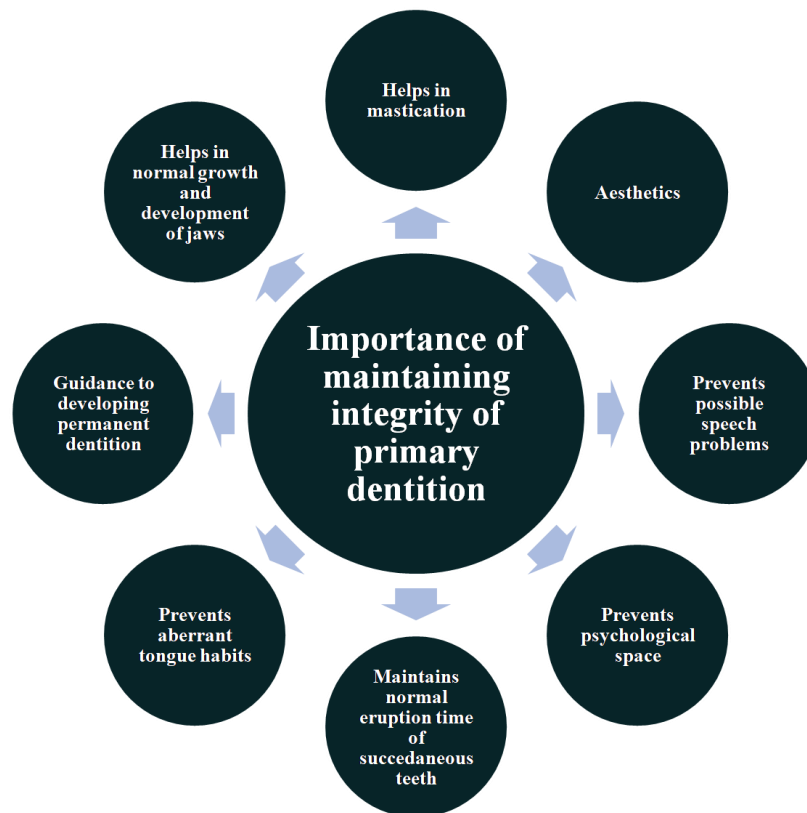

Fig. (1). Importance of Primary Teeth.

Ideally, Finn [1] and Ash [2] described basic differences between primary and permanent teeth that can be summarized as follows:

The enamel of primary teeth is thinner than on permanent teeth. Also, the thickness of the dentin between the pulp chambers and the enamel in primary teeth is comparably less than that of permanent teeth. The pulp horn in primary teeth is closer to the dentin-enamel junction, and dental caries can progress into the dentin more rapidly, leaving the tooth more susceptible to infection. Thus, pulp exposures caused by caries occur more frequently in deciduous teeth. If the infection spreads to the alveolar bone, then there are chances that the succedaneous teeth may also be affected.

### **Historical Perspective**

At the beginning of the twentieth century, it became obvious that microorganisms were the reason for pulp inflammation, and more attention was drawn to disinfecting agents that, although effective, were very cytotoxic. The first method of pulp capping was described by *Phillip Pfaff*, a dentist at the court of the Prussian King **Friedrich II in Berlin** in **1756** who used gold foils [3]. Various agents for direct pulp capping had been recommended ever since. The first scientific clinical study to correlate the different pulp capping materials was conducted by *Dätwyler* in **1921**, where zinc oxide-eugenol showed the best results. *Hermann* (1920) introduced calcium hydroxide as a root canal filling material [3]. Between 1928 and 1930, *Hermann* studied the action of calcium hydroxide on vital pulp tissue and prove that it was a biocompatible material [3].

There has been a paradigm shift in the approach regarding reversibly inflamed pulp from an “**aggressive**” approach involving total excavation of the carious dentin increasing the danger of exposing the pulp, towards a more “**conservative**” approach in which dental caries may be left in the pulpal wall to prevent pulpal exposure. This approach is being slowly spread among dental professionals and may become the treatment of choice for deep caries in modern paediatric dental practice. If minimally invasive dentistry is reluctantly accepted by the professional community, teeth with reversible pulp inflammation, that could otherwise be conservatively treated, will become pulpally infected.

### **The Primary Pulp**

1. The dental pulp is considered a specialized connective tissue of mesenchymal origin surrounded by tubular dentin walls occupying the pulp chamber and the root canal. The specific cells present in dental pulp known as Odontoblasts are responsible for the synthesis and deposition of the collagen-rich dentin organic matrix which will be further mineralised to the pulp tissue. So, the dentin and



## Management of Young Permanent Teeth (Apexogenesis, Apexification and Regenerative Endodontics)

Varinder Goyal<sup>1\*</sup>, Dhanashree Sakhare<sup>2</sup> and Vidya Iyer<sup>3</sup>

<sup>1</sup> Department of Pediatric and Preventive Dentistry, Guru Nanak Dev Dental College & Research, Institute Bhatinda-Patiala Road, Sunam, Punjab, India

<sup>2</sup> Founder, Lavanika Dental Academy, Melbourne, Australia

<sup>3</sup> Department of Pediatric and Preventive Dentistry, CSI College of Dental Sciences & Research, Madurai, India

**Abstract:** Traumatic injuries suffered by the anterior teeth mostly occur before completion of the root formation which may have consequences like inflammation or necrosis of the pulp. The most sensitive part of a young permanent tooth to trauma is the Hertwig's epithelial root sheath (HERS). However, root formation can still continue to occur if there is a disruption of vascularity and cellularity in the apical region, even in the presence of pulpal inflammation and necrosis of the traumatized teeth. Hence, every effort should be made to maintain the viability of HERS as it acts as a source of undifferentiated cells which could give rise to the formation of the hard tissue and it also protects the tooth against the ingrowth of the cells of periodontal ligament into the root canal, which might result in intracanal bone formation and cessation of root development. In cases where complete destruction of Hertwig's epithelial root sheath occurs, the development of a normal root comes to a halt but, this does not mean that there is an end to the deposition of hard tissue in the region of the root apex. Although, once the sheath has been destroyed, there can be no further differentiation of odontoblasts but, the hard tissue can still be formed by cementoblasts which are present in the apical region or by fibroblasts of the dental follicle and periodontal ligament cells that undergo differentiation after the injury. This chapter is specifically oriented towards discussion of the viable methodology and treatment modalities of vital, nonvital immature young permanent teeth.

**Keywords:** Apexification, Apexogenesis, Ca(OH)<sub>2</sub>, Immature teeth, Pulp, Vital/Non-vital teeth.

---

\* Corresponding author Varinder Goyal: Department of Pediatric and Preventive Dentistry, Guru Nanak Dev Dental College & Research, Institute Bhatinda-Patiala Road, Sunam, Punjab, India; E-mail: virinderg@gmail.com

## **INTRODUCTION**

The formation of dentin is among one of the main functions of the dental pulp. Whenever the pulp undergoes a pathological change before the complete development of the root, its growth gets disrupted. In cases like caries or an exposure where a pulp is reversibly inflamed, the treatment of choice is to maintain pulp vitality by pulp capping or pulpotomy. However, if the pulp irreversibly inflamed or necrotic, apexification is the treatment of choice. The traditional apexification procedure consisted of multiple and long-term application of calcium hydroxide for creation of an apical barrier which would aid in the obturation of the root canal. Currently, the apexification procedure involves the use of mineral trioxide aggregate (MTA) for the formation of an apical barrier against which a three-dimensional obturation can be done. In addition to this, the novel procedures like pulp regeneration have received an immense attention as an option for such teeth.

### **Major Causes of Pulpal Diseases**

1. Microbiota
2. Iatrogenic injury caused by trauma
3. Dental procedure generating thermal stimulation
4. Chemical agents

The pulp tissue can be affected by dental traumatic injuries and restorative procedures. The thermal irritation can occur during tooth preparation or finishing procedures, dry cutting, using dull burs, deep periodontal curettage, orthodontic movement. Also, the heat generated from the polymerization shrinkage of resin materials or lasers and air abrasion devices can cause an injury to the associated tooth pulp. The chemical irritants of the pulp include cavity cleansers such as alcohol, chloroform, hydrogen peroxide, sterilizing and desensitizing substances as well as some of the substances present in various restorative materials and cavity liners.

### **Pathogenesis**

1. Pulpal inflammation is a complex process that involves a wide variety of neuronal and vascular interactions and reactions.
2. The unique responses of the pulpal tissue against the irritants and associated physiological feedback mechanisms can further lead to its injury.

3. Damage to the subjacent cells of the sub-odontoblastic zone and cells deeper to it causes irreversible pulpitis and eventually complete pulpal necrosis.
4. As the necrotic pulp space is relatively inaccessible to the immune response, it becomes a reservoir of the infective process.
5. Interaction of these irritants with the host tissue results in the release of non-specific mediators and immune reaction in the periapical tissues.

### **Factor Affecting Treatment**

1. Status of the pulp and stage of root development
2. Number of visits required
3. Risk of fracture of the root
4. Extent of pulpal damage
5. Restorability of tooth
6. Patient preferences
7. Finances

### **Types of Open Apices**

1. Blunderbuss: Derived from the Dutch word “Donderbus” which means “thunder gun” referring to an 18th century weapon with a short and wide barrel. These are the flaring root canal walls where the apex is funnel-shaped and wider than the coronal aspect of canal (Fig. 1).

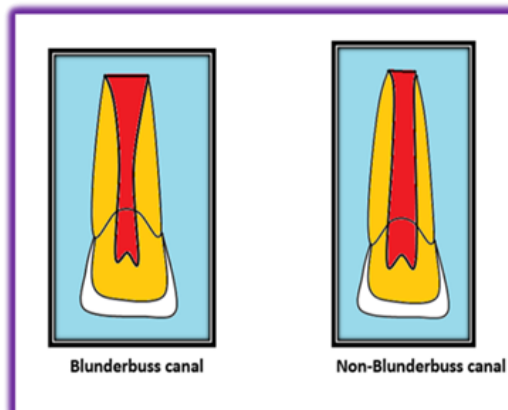

**Fig. (1).** Types of open apices.

## Endodontic Instruments and Irrigants

M.H. Raghunath Reddy<sup>1</sup> and H. Sharath Chandra<sup>1,\*</sup>

<sup>1</sup> *SJM Dental College and Hospital, Chitradurga, Karnataka, India*

**Abstract:** Pulpectomy is the treatment of choice for pulpally involved deciduous teeth, which potentially eliminates inflamed or necrotic pulp, bacteria, and toxins, relieving pain and promoting periradicular healing by cleaning and shaping the root canals. Over the years, cleaning and shaping of the root canals are done by manual endodontic instruments like files and reamers which are still considered to be the gold standard. With the advent and advances in Nickel Titanium rotary files, rotary endodontic instruments have been widely used for cleaning and shaping the root canals in Pediatric Dentistry. Of rotary files is less time-consuming thereby reducing stress to both the child and the dentist, giving consistent and predictable results even in narrow and curved root canals due to superelasticity and shape memory of nickel-titanium alloy

**Keywords:** Nickel-Titanium files, Paediatric rotary files, Pulpectomy, Rotary endodontics.

### INTRODUCTION

Paediatric dentistry has emerged as a highly specialised branch in which endodontic procedures of deciduous teeth are the major treatment. An endodontic procedure of deciduous teeth preserves function, and esthetics and ensures normal eruption and it is preferred over extraction. It offers quite a few challenges in paediatric patients ranging from limited cooperation of the child to complex root canal morphology. Prerequisite for successful endodontic treatment includes removal of infected or inflamed pulp, toxins and bacteria from the root canals which results in effective infection control thereby relieving pain and permitting healing of periradicular tissue.

The primary objective of cleaning and shaping root canals is to remove soft and hard tissue, giving access for irrigating solutions to the apical part of the canal, creating space for the delivery of medicaments and obturating material along with retaining the integrity of radicular structures [1]. Endodontic instrumentation over

---

\* Corresponding author H. Sharath Chandra: SJM Dental College and Hospital, Chitradurga, Karnataka, India; E-mail: sharathchandrah2012@gmail.com

the years was done by stainless steel files manually, as they have excellent tactile control with sharp and long-lasting cutting surfaces. With limited flexibility of the hand files, accessing narrow constricted canals is difficult and manual preparation of curved canals is laborious resulting in inconsistent preparation of the canals (Fig. 1) [2].

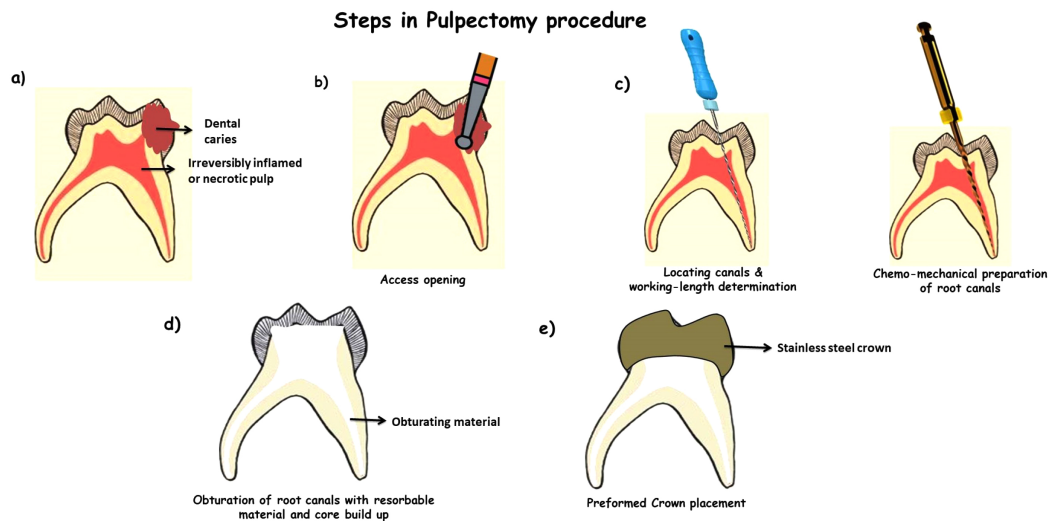

**Fig. (1).** Pulpectomy procedure with preformed crown placement.

With the advent of Nickel-Titanium alloys (NiTi) in endodontics, a new dimension is added to endodontic instrumentation with several NiTi file systems introduced for chemo-mechanical cleaning and shaping of the root canals providing faster, safer, and consistent root canal preparations.

### Nickel-Titanium Instruments

**History:** George Andreasen & co. pioneered feasible studies on the potential uses of Nickel-Titanium alloys for dentistry. Andreasen and Morrow presented the mechanical properties of this alloy, especially the very low elastic modulus and very wide elastic working range of the alloy compared with stainless steel along with its notable clinical applications. Harmeet Walia thought that Nickel-Titanium (NiTi) alloy due to its very low elastic modulus might have enormous potential for endodontic files which simplifies negotiation of curved root canals with much greater ease than stainless steel instruments available at that time. Walia *et al.* developed the first prototype of NiTi hand files by machining large diameter orthodontic wires and compared it with stainless steel hand files of the same size manufactured by a similar machining process for bending and torsion, with Niti showing promising initial results. With further studies on Niti, innovative dental

manufacturers began to market NiTi endodontic instruments in the 1990s. Subsequently, many other manufacturers introduced NiTi rotary instruments for endodontics. Of late studies on the properties and performance of these instruments became an intensive area for endodontic research.

### Features of NiTi Endodontic Instruments

**Superelasticity and shape memory:** The mechanical behaviour of superelasticity and shape memory of NiTi alloys result from the nature and proportions of their microstructural phases. There are three phases in the NiTi alloys.

1. **Austenitic NiTi (austenite)** exists at higher temperatures and lower stress and have a complex body-centred cubic structure.

2. **Martensitic NiTi (martensite)** exists at lower temperatures and higher stress, and have a complex structure described as Monoclinic.

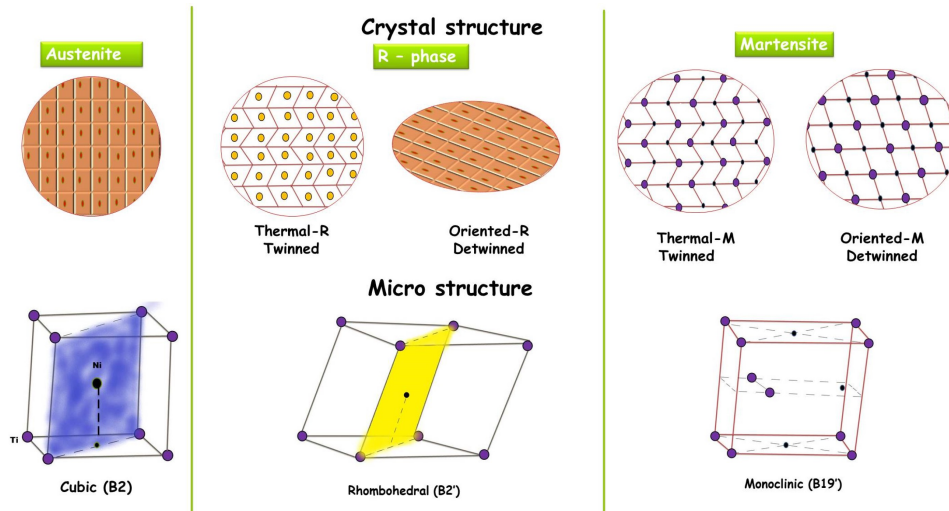

Fig. (2). Crystal and Microstructures of Nickel-Titanium alloy.

3. **The R-phase** is an intermediate phase that forms during the forward transformation from martensite to austenite on heating and reverses the transformation from austenite to martensite on cooling, possessing a rhombohedral structure (Fig. 2). At the atomic level, transformation between austenite and martensite occurs by a twinning process and the reversibility of the twinning process is the origin of its shape memory (Figs. 3 and 4) [3].

## Traumatic Injuries to Anterior Teeth: Introduction, Prevalence, and Classifications

Ritesh Kalaskar<sup>1\*</sup> and Abdulkadeer M. Jetpurwala<sup>2</sup>

<sup>1</sup> Department of Pediatric Dentistry, Government Dental College and Hospital, Nagpur, India

<sup>2</sup> Department of Pediatric Dentistry, Nair Hospital Dental College, Mumbai, India

**Abstract:** Smile with beautiful natural teeth is one of the greatest assets of a person. Untreated fractured teeth can affect day to day activities of children in school which can have a psychological impact on children. Apart from dental caries and periodontal diseases, a traumatic dental injury is the third most common cause of tooth loss. Violence, accidents, falls and sport-related activities are the leading causes of traumatic dental injuries, that majorly involve anterior teeth. Epidemiological studies indicate that dental trauma is a significant problem in young people and that soon, it will be a major dental health care requirement. Prevalence of traumatic dental injury in primary and permanent dentition ranges from 9.4-41.6% and 1% to 58.6%, respectively. The management of traumatic injuries to anterior teeth is also changing with advances in materials sciences and understanding of the mechanism of traumatic injuries.

**Keywords:** Classification of dental trauma, Prevalence of trauma, Traumatic dental injury.

### INTRODUCTION

Oral injuries are most frequent during the first ten years of life, decreasing gradually with age, and are very rare after the age of thirty. Although the oral region comprises a small area of 1% of the total body area, it accounts for 5% of all bodily injuries. In preschool children, oral injuries make up as much as 17% of all bodily injuries, with injuries to the head being the most common. This contrasts with later in life when injuries to hands and feet are the most common. Of all patients seeking consultation or treatment for injuries to the oral region, dental injuries are the most common and are seen in as many as 92% of patients presenting with oral injuries, whereas soft-tissue injuries to the same patients are seen in 28%, often simultaneously with dental injuries. Therefore, mass awareness has to be created in society amongst the children, parents and school teachers who

---

\* Corresponding author Ritesh Kalaskar: Department of Pediatric Dentistry, Government Dental College and Hospital, Nagpur, India; E-mail: riteshpedo@gmail.com

are often the first responders, and they have to be educated in terms of preventing and managing traumatic dental injury [1, 2].

### Prevalence of Traumatic Dental Injury

In current terminology, the use of the word trauma implies a reasonable severe, non-physiological lesion to any part of the body. Any thermal, chemical or mechanical insult that affects the dentition should be analyzed as a dental trauma and its effect, as a traumatic dental injury. Interpersonal altercations, road traffic accidents, accidental falls, sports activities and non-accidental injuries, have been identified as the major causes that contribute to dental trauma and pose a significant public health problem. These causes especially emerge as an increasingly significant threat to the dental health of children and adolescents. It has been claimed that the volume represented by dental trauma and its sequelae within the near future will probably exceed dental caries and periodontal disease in the young population. Various studies have been conducted to ascertain the prevalence of traumatic dental injuries in different age groups including primary and permanent teeth. These studies have reported a range of prevalence rates. The great variation in reported rates can be attributed to a number of factors, including types of study, classification of trauma used for assessment, methodology, study size and population, geographical location and differences in cultural behavior [3, 4].

The region-wise distribution of traumatic dental injuries has been summarized in the following tables (Tables 1 - 4) [1, 2].

**Table 1. WHO-region wise distribution of prevalence of traumatic dental injury to permanent teeth.**

| WHO Region                   | Number of Subjects | Prevalence (%) |
|------------------------------|--------------------|----------------|
| World                        | 268755             | 15.2           |
| European Region              | 62 389             | 14.0           |
| Region of the Americas       | 53 080             | 19.1           |
| Western Pacific Region       | 79 177             | 9.9            |
| South-East Asia Region       | 41 922             | 12.2           |
| Eastern Mediterranean Region | 17 392             | 16.0           |
| African Region               | 14 795             | 11.1           |



**Table 2. WHO-region wise distribution of prevalence of traumatic dental injury to primary teeth.**

| WHO Region                   | Number of Subjects | Prevalence (%) |
|------------------------------|--------------------|----------------|
| World                        | 59 436             | 22.7           |
| European Region              | 21 869             | 14.2           |
| Region of the Americas       | 28 736             | 26.5           |
| Western Pacific Region       | –                  | –              |
| South-East Asia Region       | 3312               | 27.0           |
| Eastern Mediterranean Region | 2052               | 22.7           |
| African Region               | 3467               | 22.7           |

**Table 3. WHO-region wise distribution of prevalence of traumatic dental injury to permanent teeth among 12 years old children.**

| WHO Region                   | Number of Subjects | Prevalence (%) |
|------------------------------|--------------------|----------------|
| World                        | 33 829             | 18.1           |
| European Region              | 1693               | 13.5           |
| Region of the Americas       | 14 968             | 22.1           |
| Western Pacific Region       | 1630               | 13.3           |
| South-East Asia Region       | 8133               | 15.8           |
| Eastern Mediterranean Region | 2269               | 14.9           |
| African Region               | 5136               | 13.2           |

**Table 4. Traumatic dental injuries.**

| Region    | Author                                     | Country        | Year | Age   | Sample Size | Incidence (per 1000/year) |
|-----------|--|----------------|------|-------|-------------|---------------------------|
| Australia | -  | -              | -    | -     | -           | -                         |
| -         | Stockwell                                  | Australia      | 1988 | 6-12  | 66500       | 17                        |
| Europe    | -  | -              | -    | -     | -           | -                         |
| -         | Hamilton, Hill and Holloway                | United Kingdom | 1997 | 11-14 | 2022        | 34                        |
| -         | Skaare, Peterson and Jacobson              | Norway         | 2005 | 1-8   | 20000       | 13                        |
| -         | Ravn                                       | Denmark        | 1974 | 7-16  | 50000       | 30                        |
| -         | Glendor, Hailing Anderson, Eilert-Peterson | Sweden         | 1996 | 0-19  | Unspecified | 13                        |

## CHAPTER 9

# Traumatic Injuries to Anterior Teeth: Etiology, Predisposing Factors and Examination

**Abdulkadeer M. Jetpurwala<sup>1,\*</sup>, Nilesh Rathi<sup>2</sup> and Ritesh Kalaskar<sup>3</sup>**

<sup>1</sup> *Department of Pediatric Dentistry, Nair Hospital Dental College, Mumbai, India*

<sup>2</sup> *Department of Pediatric Dentistry, DY Patil Dental College and Hospital, Pimpri, Pune, India*

<sup>3</sup> *Department of Pedodontic and Preventive Dentistry, Government Dental College & Hospital, Nagpur, India*

**Abstract:** Traumatic injuries are commonly seen in children. There are various causes and factors that make an individual or a particular tooth more susceptible to traumatic injury. Owing to factors like early fine motor development of infants and toddlers, participation in sports and other physical activities, accidental and non-accidental injuries or common reasons, children may suffer from dental trauma. Many facial types like convex facial profiles, class malocclusions and malposition of teeth also make the teeth prone to trauma. This section describes the etiologic and predisposing factors and sketches an outline for a detailed examination of traumatic dental injuries.

**Keywords:** Etiology of dental trauma, Examination of dental trauma.

### RISK FACTORS AFFECTING TDI

Nature and severity of traumatic dental injury and its treatment outcomes are influenced by various risk factors that are described in Figs. (1 and 2).

### ETIOLOGY

While compassion and love are a part of human nature, anger and violence form the other negative end of human behavior. Violence has increased in severity during the past few decades and its role has been underestimated when looking at intentional vs unintentional Traumatic Dental Injuries (TDIs). The WHO Healthy Cities and WHO Health Promoting Schools programs offer a broad solution for dental trauma as a public health problem in an age group which is most vulnerable to trauma.

---

\* **Corresponding author Abdulkadeer M. Jetpurwala:** Dept. of Pediatric Dentistry, Nair Hospital Dental College, Mumbai, India; E-mail: 24deemes@gmail.com



**Fig. (1).** Causes of traumatic dental injury.

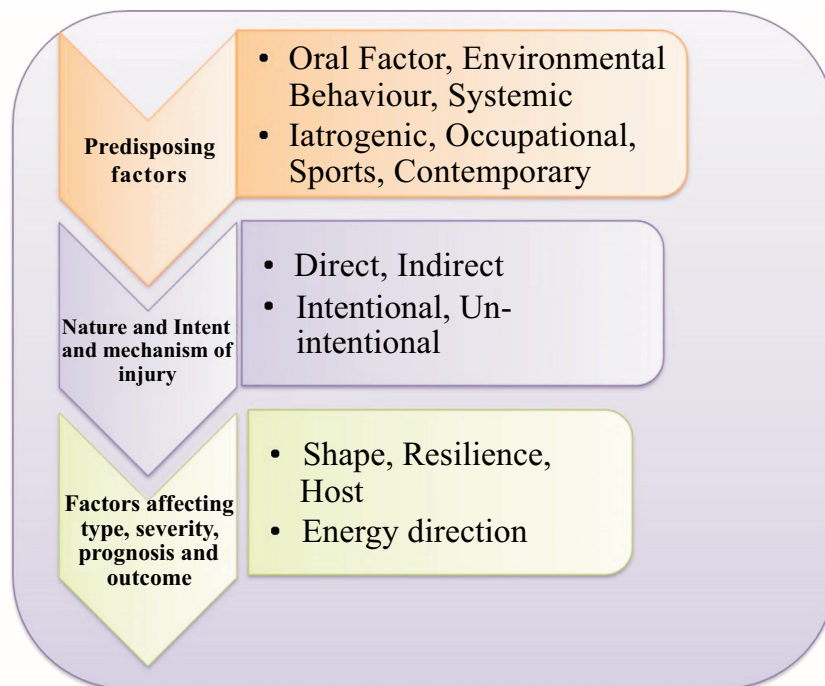

**Fig. (2).** Etiological of trauma to anterior tooth.

It was revealed that falls were the main common cause of traumatic dental injuries (from 31.7 to 64.2%) followed by sport activities (up to 40.2%), bicycling accidents (up to 19.5%), traffic accidents (up to 7.8%), and physical violence (up to 6.6%). Amongst all the causes, traffic accidents constitute a special group of traumas due to predominant multiple injuries including head injuries and trauma to supporting tissues. Moreover, new types of facial trauma occur from airbag explosion in cars during traffic accidents. Bicycling accidents are a common cause of dental trauma in schoolchildren. Various studies conducted throughout the world confirm that wearing a helmet during bicycle ride can minimise or reduces the incidence by 65 percent [1, 2].

Sport activities are one of the main causes of dental trauma, they are classified as contact sport and non-contact sports. The contact sports are further divided according to their risk categories: high-risk (boxing, soccer, American football, hockey, martial sports, rugby, cycling and skating) and medium-risk sports (cricket, baseball, basketball, handball, diving, squash, and gymnastics) (Table 1).

**Table 1. Types of sporting activities.**

| High Risk Sports  | Medium Risk Sports |
|-------------------|--------------------|
| Boxing            | Cricket            |
| Soccer            | Baseball           |
| American Football | Basketball         |
| Hockey            | Handball           |
| Martial sports    | Diving             |
| Rugby             | Squash             |
| Cycling           | Tennis             |
| Skating           | Gymnastics         |

The tendency of increase in the severity of violence among individuals concerning traumatic dental injuries is an alarming factor. It is important to emphasize that dentists could be the first ones to detect children who had suffered physical abuse and non-accidental injuries. In the united states, the findings reveal that nearly 30 per cent of dentists had a suspicion about child abuse however only 9 to 14 per cent reported it.

Compared to non-oral accidents, bicycle-related oral injuries seem to be more frequent up to the age of 14 years. Biting a pen, opening soda bottles, hair clips, food packages, attempting to repair electrical devices or replacing batteries, cutting or carrying items, and opening screw top bottles are among the most frequent improper uses of teeth mentioned in the literature. TDI can also occur in

## Traumatic Injuries to Anterior Teeth: Management of Trauma

Satyawan Damle<sup>1,\*</sup>, Abdulkadeer M. Jetpurwala<sup>1</sup> and Dhanashree Sakhare<sup>2</sup>

<sup>1</sup> Department of Pediatric Dentistry, Nair Hospital Dental College, Mumbai, India

<sup>2</sup> Founder, Lavanika Dental Academy, Melbourne, Australia

**Abstract:** Management of traumatic dental injuries has remained a problem for the dental surgeons due to the wide range of clinical presentations and the unpredictable nature of the pulpal response. Combined with the anxiety and fear at the time of the trauma. Trauma also makes the children apprehensive about any treatment. The approach to the management of traumatic dental injuries, must be customized according to age, general vital signs, systemic conditions, growth potential, and type of trauma to the individual tooth or supporting structures. Each type of traumatic injury has a unique approach and the evidence for their management is updated from time to time. Hence it is important to keep the latest recommendations in mind while adhering to the traditional time-tested methods in the management of traumatic injuries in children.

**Keywords:** Avulsion, Luxation, Management, Pediatric Dental Trauma, Splinting of Teeth, Traumatic Dental Injuries.

### MANAGEMENT

Any traumatic injury to the dentition has a psychological bearing on the mind of the child and parents. Esthetic value of anterior teeth becomes a primary factor in the “psychological well-being” of a person. An unacceptable or improper restoration of fractured tooth often leads to a sense of inferiority, which may be a direct factor in the social acceptance of the child in future. In this situation, efficient treatment planning becomes crucial for successful management of these cases. Even a small fracture of the enamel edge may make a child conscious about their appearance and alter their patterns of social skill development including smiling as they may not be comfortable to display their broken teeth [1].

\* Corresponding author Satyawan Damle: Department of Pediatric Dentistry, Nair Hospital Dental College, Mumbai, India; E-mail: sgdamble@gmail.com

**Emergency treatment:** Immediate treatment must be rendered in case of trauma for the clearance of the airway passage and control of bleeding. When there is suspicion of neurological involvement or medical emergency, physician/surgeon should be communicated, or patient should be shifted to tertiary care center. Any loose fragments of tooth should be accounted for and aspiration or embedment of these fragments in soft tissues should be ruled out.

**Emergency treatment of soft tissue injury:** soft tissue wounds should be cleaned and debrided carefully. Control of bleeding should be of paramount importance. All efforts should be directed towards control of bleeding before dental examination is contemplated. If abrasion is shallow debridement may be the only treatment required. In deeper wounds care should be taken to ensure that no tooth fragment or foreign body like gravel are embedded in the tissue. The dentist must recognize the possibility of the development of tetanus after the injury and must carry out adequate first aid measures. Soft tissue injuries are associated with swelling and distortion of tissues. This leads to a panicky situation for the parents as they are worried about the extensive swelling. Soft tissue swelling should also be evaluated from the perspective of airway obstruction [1 - 3].

## MANAGEMENT OF DENTAL TRAUMA [4, 5]

### Ellis Class I Fracture (Fig. 1)

#### *Clinical Features*

Loss of enamel is observed in form of fractured incisal edge or angle. No sign of dentin or pulpal involvement is present. Pain if present is secondary to any other associated TDI as root fracture or luxation.



**Fig (1).** Ellis class I trauma involving enamel only.

#### *Investigations*

Ellis class I trauma require IOPA radiographs and pulp testing. Radiographs are helpful in ruling out any root fracture while the pulp testing establishes a baseline

observation against which future comparisons can be made. In cases of soft tissue lacerations concomitant with enamel fractures, it must be radiographed to search for broken tooth fragment.

***Treatment (Fig. 2)***

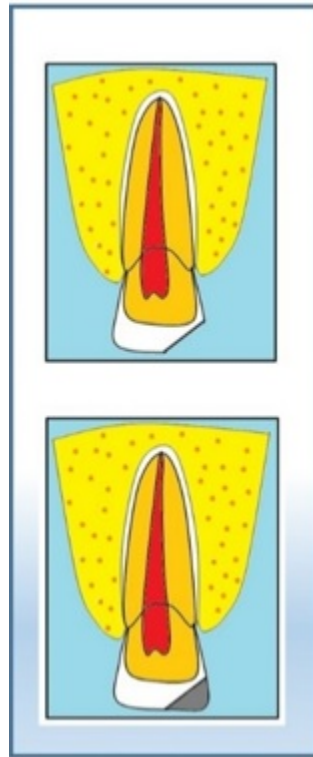

**Fig (2).** Ellis class I treatment.

- a. Re-contour injured tooth
- b. Apply fluoride varnish to prevent sensitivity (Duraphat 5% / Fluoroprotector 1%)
- c. Treatment of choice is “Fragment Reattachment” if patient reports with the fractured part. The method of reattachment is simple and requires stability during composite bonding. If the patient does not have the fragment, composite resin restoration and contouring are done. Care must be taken to seal the entire fracture line for better prognosis.

***Follow up***

A follow up of 6-8 weeks and 1 year later with clinical and radiographic evaluation has been recommended in these cases.

## Sports Related Dental Injuries

Rishika Choudhary<sup>1,\*</sup>, Harsimran Kaur<sup>1</sup> and Ramakrishna Yeluri<sup>1</sup>

<sup>1</sup> Teerthanker Mahaveer Dental College and Research Centre, Moradabad. U.P India

**Abstract:** Sports dentistry is an emerging section of dentistry. All sports-associated persons must have knowledge about injuries during all sports-related events. Since the very beginning, it has been known that participation in sports carries an extensive risk of sustaining dental injuries, with the increased popularity of sports like contact sports, semi-contact sports, and more support for children to participate at an early age. Dental injuries have become one of the most recurrent types of orofacial injuries that may occur during involvement in various sports activities and have a high rate of incidence between sports-related injuries normally during school physical education classes and club activities. The commonest orofacial injuries involve both soft tissue and hard tissue injury i.e.: facial bones, tooth intrusions, luxation, crown and root fractures, complete avulsions, and Dento-facial fractures. Prevention is of utmost importance to aesthetics for reducing the psychological and economic consequences of traumatic injuries. The most substantial feature in averting sports-related orofacial injuries is wearing protective devices like face masks, mouth guards, and helmets. The use of these protective devices by athletes has been shown to provide an effective safeguard against suffering.

**Keywords :** Mouthguard, Sports Dentistry, Sports Injuries.

### INTRODUCTION

The face is the most exposed area of the body and is usually the least protected. Sports-related facial injuries account for 8% of all facial soft tissue injuries. Nearly 11-40% of all sports-related injuries involve the facial regions [1]. Sports dentistry is referred to as the branch of sports medicine that deals with the prevention and treatment of dental injuries and related oral diseases associated with sports and exercise (Table 1). This branch of dentistry had its beginning in the 1980s and is related to the prevention and therapy of orofacial injuries occurring in athletes. In general, about 13% of trauma to the orofacial structures in children arises due to sports-related activities. Numerous dental injuries experienced throughout sports are avulsion, luxation injuries to the tooth,

\* **Corresponding author Rishika Choudhary:** Teerthanker Mahaveer Dental College and Research Centre, Moradabad. U.P; India; E-mail: rishika.choudhary@gmail.com



concussion, and fracture of the facial bones [2]. Dental trauma in sports is the major linking channel between sports and dentistry. The combined impact of violence, traffic accidents, and sporting activities has contributed to the establishment of traumatic dental injuries as a public dental health problem.

**Table 1. Definitions.**

|                            |  |
|----------------------------|--|
| <b>Sports</b>              | <b>“A sport is an organized, competitive, entertaining, and skillful activity requiring commitment, strategy, and fair play, in which a winner and loser can be defined by objective means.”</b>   |
| <b>Contact Sports</b>      | “Contact sports are defined as those sports in which players physically interact with each other, trying to prevent the opposing team or person from winning.”   |
| <b>Semi-contact Sports</b> | “Semi-contact sports are those sports in which body contact occurs sometimes as per the demands of a situation. For example, Football, Hockey. Limited contact sports, like volleyball, basketball, and fencing, have a high probability of occasional, inadvertent contact, mostly due to loss of balance or control.”  |
| <b>Non-contact Sports</b>  | “Non-contact sports are sports where participants compete alternately, in lanes, or are physically separated such as to make nearly impossible for them to make contact during a game without committing an out-of-bounds offense, or more likely, disqualification. Examples include precision sports such as golf or curling, tennis, cricket, volleyball, swimming, sprinting, and gymnastics.” |
| <b>Sports Dentistry</b>    | “Is a branch of dentistry that is closely related to dental traumatology and includes prevention and treatment of sports-related dental/orofacial injuries, information collection, information dissemination, and promotion of research on the preventive procedures related to injuries of such a specific etiology.”  |

## **Epidemiology of Sports-Related Dentistry (Table-2)**

Today more children are getting involved in sports activities and their involvement is beginning at an earlier age. Sports account for 36% of injuries to children and youth. Injury rates are even higher for unorganized sports. Participation in organized and recreational sports poses a significant risk of dental injuries. Dental injuries are one of the most common types of injuries sustained by athletes. They are also one of the most preventable types of sports-related injuries. The table below depicts the causes and types of sports-related injuries.

## **SPORTS-RELATED INJURIES**

### **Common Athletic Injuries**

#### ***Soft Tissue Injuries***

Soft tissue injuries to the face are common and this is the most exposed part of the human body to get injured. Certain common soft tissue injuries include Abrasions,

contusions, and lacerations [3]. These soft tissue injuries (Fig. 1A) are likely to happen most commonly on top of the bony prominence of the facial skeleton. Lacerations of the lip can also be seen as a regular injury.

**Table 2. Epidemiology of sports-related injury.**

| Cause/ (%)                | Type of injury (%)                         |
|---------------------------|--|
| Bicycle (9.3)             | A crown fracture not involving pulp (42.7) |
| Swimming/diving 4.9       | A crown fracture involving pulp (4.6)      |
| Impact with person (15.9) | Root fracture (0.4)                        |
| Impact with object (15.3) | Luxation (3.5)                             |
| Hit by ball (3.7)         | Avulsion (4.0)                             |
| Unspecified (13.2)        | Concussion (1.0)                           |

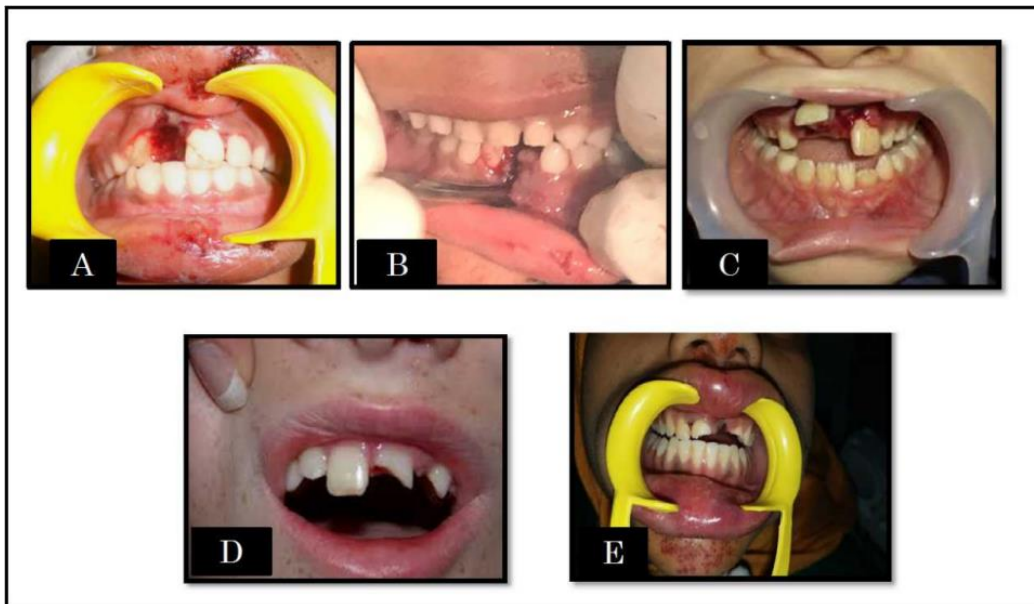

**Fig (1).** -Type of injury: A - Soft tissue injury, B - Fracture of mandible, C - Tooth intrusion, D - Crown fracture, E - Avulsed tooth

### ***Fractures***

The cheekbone (zygoma) is the most recurrent area of trauma in the facial bone. About 10% of the maxillofacial fractures are seen in this region. A study was conducted by Linn and coworkers in which 319 patients were examined who were given treatment for sports-related injuries; the outcome proved that males were more prone to fractures of zygoma as compared to females and it is due to the

## Saliva and Oral Health

Vishwas Patil<sup>1,\*</sup>, Vishwas Chaugule<sup>2</sup> and Heeral Shah<sup>2</sup>

<sup>1</sup> Department of Pediatric and Preventive Dentistry, D. Y. Patil Dental College & Hospital, Sant Tukaram Nagar, Pimpri, Pune, Maharashtra 411018, India

<sup>2</sup> Department of Pediatric and Preventive Dentistry, Sinhgad Dental College and Hospital, Sinhgad Rd, Pune, Maharashtra 411041, India

**Abstract:** The mouth is a window to the body, and saliva plays an essential role in maintaining the integrity of oral structures. Saliva is that complex fluid that controls oral health through specific and nonspecific physical and chemical properties. The significance of saliva in our everyday activities and its medicinal properties are often taken for granted. However, when disruptions occur in the quality or quantity of saliva in an individual, he or she will likely experience detrimental effects on oral and systemic health. Often head and neck radiotherapy have serious and detrimental side effects on the oral cavity, including the loss of salivary gland function and a persistent complaint of a dry mouth (xerostomia). Thus, saliva has many beneficial functions that are essential to our well-being. Although saliva has been extensively investigated as a medium, few laboratories have further studied saliva's role in maintaining oral and general health and found saliva as a fascinating biological fluid that possesses the features of a perfect diagnostic tool. The presence of microbial, immunologic and molecular biomarkers in saliva offers these unique opportunities. These biomarkers aid in the early diagnosis and monitoring of oral diseases such as, dental caries, oral malignancies, infectious diseases and many more. Saliva has proved to be a good substrate for the early detection of oral diseases to evaluate therapeutic responses.

**Keywords:** Diagnostic Tool, Oral Health, Saliva, Salivary Gland, Salivary Immunoglobulins, Salivary Biomarkers, Sialorrhea, Xerostomia.

### INTRODUCTION

Despite great improvements in the oral health of people in several countries, it is still a persistent global problem. Oral diseases such as dental caries, periodontal diseases, tooth loss, oral cancers, and oro-dental trauma have remained major public health problems. Poor oral health has a profound adverse effect on general health. Saliva is crucial for the health and proper functioning of the oral cavity.

---

\* **Corresponding Author Vishwas Patil:** Department of Pediatric and Preventive Dentistry, D. Y. Patil Dental College & Hospital, Sant Tukaram Nagar, Pimpri, Pune, Maharashtra 411018, India; E-mail: docvishwaspatil@gmail.com

Saliva is a biological fluid secreted by major and minor salivary glands. The major salivary glands are parotid, submandibular, and sublingual glands. Minor salivary glands are widely disseminated in the entire oral cavity. Saliva provides lubrication; facilitates mastication, digestion, and taste; it has antimicrobial properties; and serves as a buffer for acidic food. Moreover, saliva inhibits the demineralization of enamel and protects from caries. The physiological secretion generates 0.75–1.5 L per day, with a decrease during the nighttime. Saliva contains 99% water and the remaining 1% (mucins, enzymes, immunoglobulins), electrolytes, lipids, and inorganic substances.

Dilution of quantity and quality of saliva is associated with complications which increases the suffering and leads to many diseases. However, the presence of a systemic disease impacts salivary microbiota. Thus, saliva, a diagnostic tool in predicting future disease risk would be a significant help in precision medicine. There are many advantages to utilizing saliva as a substrate for diagnostic analysis [1].

### Physical Properties of Saliva

Saliva is the watery mixture of secretions from the salivary and oral mucosal glands that lubricate chewed food, moisten the oral walls, and contain ptyalin. Table (1) depicts the physical properties of saliva which are imparted by its constituent elements.

**Table 1. Physical properties of saliva.**

| S. no | Physical property | -  |
|-------|-------------------|--|
| 1.    | Daily secretion   | 500-1500ml/24 hours  |
| 2.    | Flow rate         | 0.25-0.5ml/min   |
| 3.    | Consistency       | Cloudy, colourless, opalescent fluid   |
| 4.    | pH                | Whole saliva: 6.35-6.85<br>Parotid gland saliva: 5.5-6.5<br>Submandibular and sublingual gland saliva: 7.0-7.5 |
| 5.    | Specific gravity  | 1.002-1.012  |
| 6.    | Freezing point    | 0.07°C- 0.34°C   |
| 7.    | Viscosity         | Parotid gland saliva: 1.5<br>Submandibular gland saliva: 3.4<br>Sublingual gland saliva: 13.4                  |

## Composition

Saliva is an exceptionally dilute fluid, composed of more than 99.5% water and 0.5% solids. The solids are further classified as organic, inorganic, cellular and gases (Fig. 1).

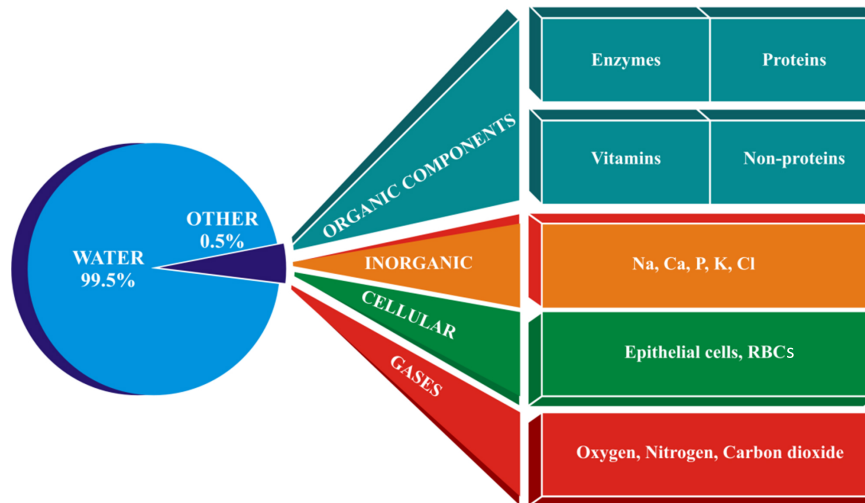

Fig (1). Composition of saliva.

### • Organic components-

- Enzymes:** amylase, lingual lipase, lysozyme, esterase, maltase, kallikrein
  - Proteins:** mucins, lactoferrin, albumin, immunoglobulins, blood group antigens, Interferon-gamma (IFN-g) levels
  - Non- proteins:** nitrogenous substances: urea, creatinine, sialin, statherins.
  - Vitamin B-complex and vitamin C
- **Inorganic components** - Sodium, calcium, potassium chloride, bicarbonate, fluoride, phosphate, iodine, magnesium

Major salivary glands contribute most of the secretory volume and electrolyte content to saliva, whereas minor salivary glands contribute little secretion volume and most blood-group substances. Fig. (1) illustrates the composition of whole human saliva.

### Factors Affecting the Salivary Secretion

Multiple factors influence the salivary flow and its composition. Hence, great variations are seen among individuals and the same individual under different circumstances. Following are the factors that affect the physical and/or chemical properties of saliva.

## Systemic Fluorides and Dental Health

Joby Peter<sup>1,\*</sup>, H. Sharath Chandra<sup>2</sup> and Dhanashree Sakhare<sup>3</sup>

<sup>1</sup> Department of Pediatric and Preventive Dentistry, Annoor Dental College and Hospital, Muvattupuzha, Kerala, India

<sup>2</sup> Department of Pediatric and Preventive Dentistry, SJM Dental College, Chitradurga, Karnataka, India

<sup>3</sup> Lavanika Dental Academy, Melbourne, Australia

**Abstract:** Dental caries remains a significantly prevalent public health problem globally for both developing countries and deprived inhabitants in developed countries. The WHO Oral Health Programme persists in emphasizing the importance of public health methods for the effective use of fluorides in the prevention of dental caries. Early research and development were concerned with waterborne fluorides, both naturally occurring and their controlled addition, with emphasis on the effects of fluoridation on the prevalence and incidence of dental caries. More recently, systematic reviews summarizing these extensive databases have indicated that water fluoridation and fluoride toothpaste both substantially reduced dental caries. Fluoride must be present in the right place, namely in saliva and dental plaque at the right time to interfere with the tooth decay process. This process is a swing and balance affair between acid dissolution and remineralization of the tooth surfaces. In addition, in conditions where the incidence and prevalence of dental caries in the community are high to moderate, or when there are firm indications that the incidence of caries is increasing, a supplementary source of fluoride should be contemplated.

**Keywords:** Community Oral Health, Dental Caries Prevention, Fluorides, Systemic Fluorides.

### INTRODUCTION

Once in a millennium, we come across significant discoveries, the ramifications of which span an entire century. One such discovery was the inverse correlation between the prevalence of dental caries and fluoride concentration which is a great forward stride in the field of public health. The fact that the presence of fluoride in drinking water drastically decreased the prevalence of dental caries was established in the 1940s, although the mechanism of action was not known, it

---

\* **Corresponding author Joby Peter:** Department of Pediatric and Preventive Dentistry, Annoor Dental College and Hospital, Muvattupuzha, Kerala, India; E-mail: jobspeter77@gmail.com

was thought to be primarily systemic. Since then, various preventive measures and programs using fluoride were implemented in controlling dental caries. A substantial decline in the caries prevalence has been observed in different parts of the world during the last 15-20 years, both in countries using water fluoridation as a caries preventive measure and in countries without water fluoridation. It is remarkable that caries reduction has occurred at the same time and with similar magnitude in regions which are far apart like the Nordic region (North Europe and North Atlantic countries) on one hand and Oceania region (Australia and New Zealand) on the other.

Many countries have used fluoride in different forms for caries prevention like community water fluoridation programs, salt fluoridation and fluoride tablets, but more emphasis has been given to topical fluorides by most countries. However, one aspect which remained common for the prevention of dental caries at the community level is fluoride which endured the test of time and various trials. Fluorides now have become an integral part of every oral health program and WHO had passed a resolution at World Health Assembly in 2007, that universal access to fluoride for caries prevention was to be part of the basic right to human health (Fig. 1).

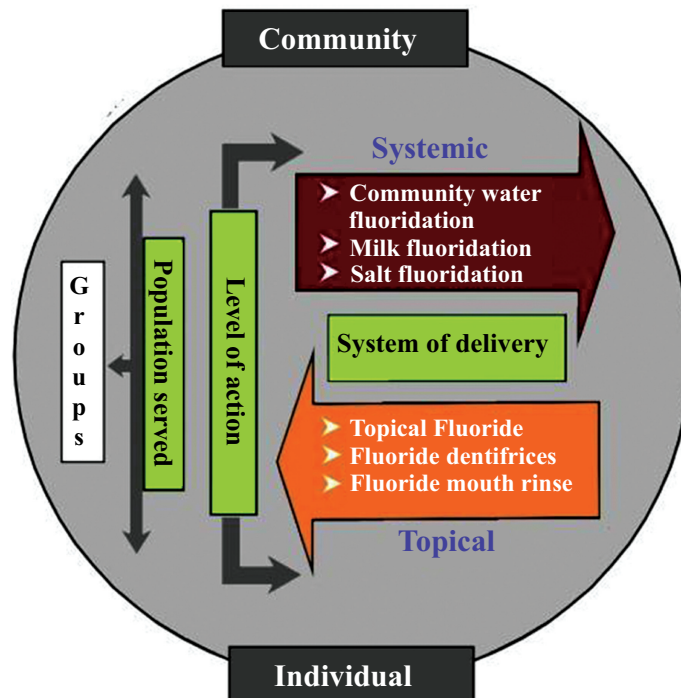

Fig (1). Fluoridation program for prevention of Dental caries.

### **Historical Evolution of Fluorides**

In 1901, Dr Fredrick McKay in Colorado Springs, Colorado, USA, started detecting a permanent stain on his patient's teeth, particularly those who had lived in that area all their lives, and the locals called it '**Colorado Stain**'. McKay was not able to find any reference to them in any of the available scientific literature. He described the stain by calling it 'mottled enamel' as: A minute white flecks, or brown or yellow spots or areas, which are scattered irregularly or streaked over the surface of a tooth, or it may be a condition where the entire tooth surface is of a dead paper-white like the colour of a China dish.

#### ***Important Milestones in the History of Fluorides***

**1901:** Dr Fredrick McKay of Colorado (USA) discovered permanent stains on the teeth of his patients, which were referred to as '**Colorado stains**' and he named it '**Mottled Enamel**'.

**1908:** McKay at the annual meeting of the State Dental Association in Boulder said that this condition was not only confined to Colorado but extended to other towns as well.

**1912:** McKay came across an article written by Dr I.M. Eager (1902), a U.S. Marine hospital surgeon stationed in Italy who reported that a high proportion of Italian residents in Naples had ugly brown stains on their teeth known as "**Denti di chiaie**".

**1916:** In a major study by McKay and G V. Black, who examined 6,873 individuals and reported that mottled enamel develops due to the presence of an unknown factor in the domestic water that the people ingested during the period of enamel calcification.

**1930:** Another interesting finding observed by Kemp and McKay is that there was no mottling of enamel occurred in people who grew up in Bauxite before 1909, the year in which Bauxite had changed its supply from shallow wells to deep drilled wells.

**1931:** Churchill H.V., the chief chemist of an aluminum company in New Kensington, Pennsylvania, after thorough spectrographic analysis of the rare elements, noted that Fluoride was present in Bauxite water at a level of 13.7 ppm.

**1931: Shoe leather survey-** Trendley. H. Dean was assigned the job to continue McKay's work and to find out the extent of the geographical distribution of mottled enamel in the U.S. by the U.S. Public Health Service. About 5,824 children from 22 cities in 10 states were screened for fluorosis and found that



## Topical Application of Fluorides

Mousumi Goswami<sup>1,\*</sup> and Palak Jain<sup>1</sup>

<sup>1</sup> Department of Pediatric and Preventive Dentistry, I.T.S. College of Dental Sciences and Research Center, Noida, Uttar Pradesh, India

**Abstract:** Fluoride is present in natural water sources and occurs as an ionic form of fluorine trace element. It is a safe and effective agent used primarily to prevent dental caries, especially in children. Fluoride can remineralize calcium hydroxyapatite crystals in enamel by forming acid-resistant calcium fluorapatite crystals. It can be administered topically as well as systemically. Topical fluorides form a vital part of preventive oral health programs and help promote enamel remineralization, inhibit bacterial metabolism, and reduce the growth of bacteria in plaque. Various methods for delivering topical fluorides include self-applied toothpaste, gels, mouthwashes, professionally applied varnishes, and other gel forms. This chapter provides an overview of the different topically applied fluoride agents, their mechanism of action and the recommendations for their use in children.

**Keywords:** Dental Caries, Fluorides, Prevention.

### INTRODUCTION

Fluoride has been the most critical caries preventive agent that has decreased the incidence of dental caries in recent decades. The Food and Drug Administration (FDA), United States and the World Health Organization (WHO) recognize fluoride as an essential nutrient and a vital trace element for normal growth and development. It can be administered systemically and topically and is a routine procedure performed in pediatric dentistry. The basic fluoride regimen recommended for preventive dental purposes is fluoridated toothpaste twice daily.

In 1969, WHO advocated using one ppm fluoride in community water and the introduction of topical fluorides for individual needs [1]. In communities with access to water fluoridation, topical fluoride application is limited to individuals at moderate to high risk for developing caries. Regular topical application may be considered for children in areas lacking systemic fluoridation facilities, having

\* Corresponding author Mousumi Goswami: Department of Pediatric and Preventive Dentistry, I.T.S. College of Dental Sciences and Research Center, Noida, Uttar Pradesh, India; E-mail: mousumi\_leo@yahoo.co.in

suboptimal fluoride in drinking water and minimal usage of fluoride dentifrice due to a lack of knowledge [1].

Topical fluorides are fluoride-containing agents applied to the tooth surfaces at regular intervals to prevent caries. They exhibit anti-caries action by increasing the fluoride concentration in the outermost enamel surface [2].

Topical fluorides in the form of gels, foams, toothpaste and varnishes are considered the standard cornerstone in caries prevention for children and adolescents. Levels of fluoride in the saliva are crucial to assess the effectiveness of any topical fluoride agent. Salivary fluoride levels as low as 0.03–0.5 mg/L are considered effective and adequate to limit the demineralization process and promote enamel remineralization [3].

The protective ability of fluoride against dental caries is mainly due to its topical action and renders maximum protection to the smooth enamel surfaces. Consistent low fluoride levels in the oral environment prevent caries more effectively than high fluoride concentration with a prolonged time interval between subsequent exposures.

#### **General Mechanism of Action of Topical Fluorides [4]**

- Increased resistance to demineralization of the tooth structure.
- Enhancing remineralization of the demineralized tooth structure.
- Inhibition of the bacterial metabolic enzymes (enolase) necessary for acid formation.
- Inhibition of the adhesion of the plaque/ biofilm to the tooth structure.

#### **Topical Fluoride Delivery Methods**

Topical fluorides can be self-applied and professionally applied (Fig. 1).

#### **Self-Applied Fluorides**

Individual patients may use self-applied fluoride agents independently but only at a dental professional's recommendation. They contain fluoride in low concentrations ranging from 200-1000 ppm or 0.2-1.0 mg F/ml. Various types of self-applied fluorides used are:

##### ***1) Fluoride Dentifrices***

Fluoride dentifrices are comprised primarily of abrasive or polishing agents, detergents, binders, and flavouring agents. Sodium fluoride is the first active agent added to conventional dentifrices with dicalcium phosphate abrasives. It

was followed by stannous fluoride incorporation, which was recognized and approved by the FDA (Food and Drug Administration) and ADA (American Dental Association).

Individuals brushing their teeth twice daily or more using dentifrices containing 1000 ppm or 1500 ppm or 2500 ppm of fluoride have been seen to significantly reduce the prevalence of caries [5].

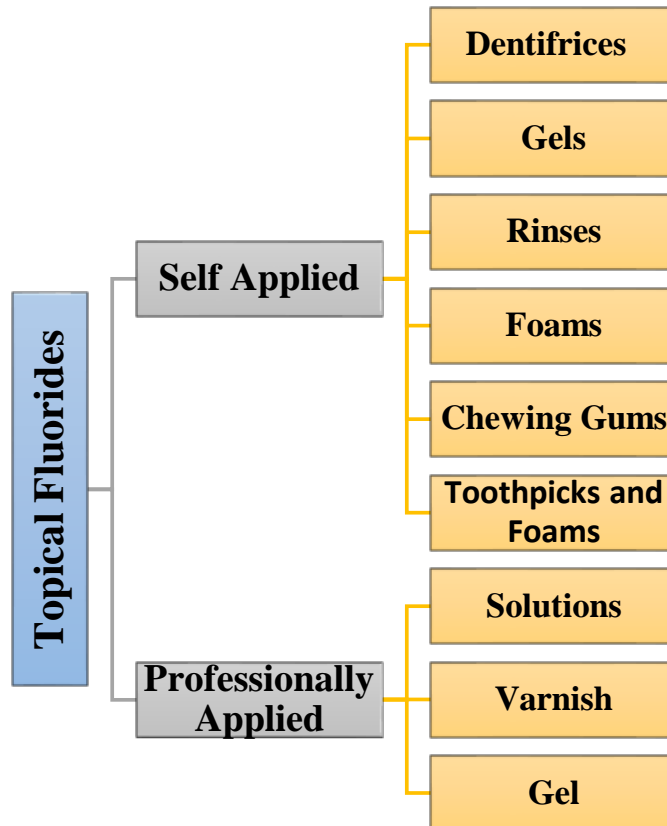

Fig (1). Illustrative diagram showing types of topical fluorides.

#### Fluoride Compounds in Dentifrices

- Sodium Fluoride
- Stannous Fluoride
- Monofluorophosphate
- Amine Fluoride
- Sodium hexametaphosphate

**CHAPTER 15****Silver Diamine Fluoride and its Role in Prevention****Mousumi Goswami<sup>1,\*</sup> and Anam Mushtaq<sup>1</sup>**<sup>1</sup> *Department of Pediatric and Preventive Dentistry, I.T.S. College of Dental Sciences and Research Center, Noida, Uttar Pradesh, India*

**Abstract:** Silver diamine fluoride (SDF) is a colourless and odourless combination of silver and fluoride solution with caries arresting properties. Clinical and in-vitro trials have proven its preventive efficacy for caries in high-risk individuals, which is considered a minimally invasive approach for arresting caries progression in cavitated teeth. This chapter gives an overview of the rationale of caries management by SDF, the mechanism of action, and the current evidence for its effectiveness as an anti-caries agent. The safety of SDF use in humans and its various limitations are also explained in the chapter.

**Keywords:** Anti-Caries Agent, Remineralization, Silver Diamine Fluoride.

**INTRODUCTION**

Silver diamine fluoride is a colourless liquid composed of silver, fluoride, and ammonia. It is available in various concentrations, of which 38% is considered the most effective. It is alkaline with a pH of 10. It forms a complex with ammonia; the silver particles have antimicrobial properties and act along with fluoride to prevent and arrest caries. SDF can arrest the progression of caries and prevent the development of new carious lesions. Its applicability as a preventive or therapeutic approach can help prevent or delay the requirement of extensive dental treatment until a child acquires a cooperative stage. SDF provides a much more easy-to-use and effective non-surgical alternative treatment for young patients with early childhood caries compared to traditional restorative options [1, 2].

**Paradigm Shift**

The bactericidal activity of silver ions has been known since ancient times. The first dental use of silver nitrate was in 1846 to treat erosion. Japan was the first country to approve SDF as a therapeutic agent in the 1960s. Since then, SDF has

---

\* **Corresponding author Mousumi Goswami:** Department of Pediatric and Preventive Dentistry, I.T.S. College of Dental Sciences and Research Center, Noida, Uttar Pradesh, India; E-mail: mousumi\_leo@yahoo.co.in

been in the international market for over 40 years now, and in 2014, the United States Food and Drug Administration (FDA) cleared the use of SDF in the form of a commercially available 38% SDF solution [3].

### Mechanism of Action [4-6]

Silver Diamine Fluoride Acts in the Following ways to Prevent and Halt the Caries Process (Fig. 1).

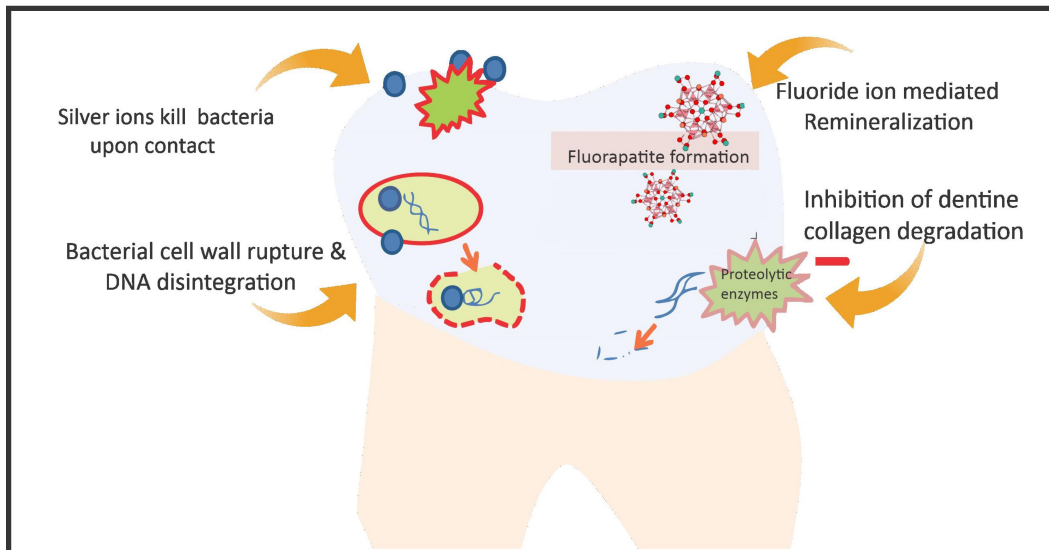
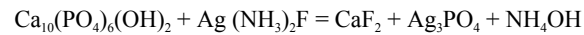

Fig. (1). Action of SDF on cariogenic bacteria.

- **Remineralization:** This is mediated by the fluoride ions (44,800 ppm) present in SDF that causes the formation of fluorapatite, silver phosphate and calcium fluoride compounds which enable remineralization and inhibit the demineralization process by rendering the treated surface more resistant to bacterial acids.
- **Bactericidal Activity:** The silver ion can penetrate up to 2 mm into a deep carious lesion to exhibit bactericidal effects. It interferes with bacterial metabolic processes by inhibiting DNA replication and cell wall synthesis leading to its rupture. The ionic silver may diminish the bacterial motility, or the organisms may be killed entirely. This inhibition occurs by the ‘zombie effect’ in which the active bacteria are killed upon contact with the silver-affected bacteria, ultimately causing plaque biofilm disintegration.
- **Inhibition of Collagen Degradation:** The progression of caries involves the destruction of the organic components of the tooth as well, which is comprised mainly of type 1 collagen. SDF can inhibit collagen degradation by inactivating

proteolytic enzymes like matrix metalloproteinase (MMP-2, MMP-8, MMP-9) and cathepsins in dentine that are a part of the caries process.

The Overall Reaction can be Summarized as:



The silver diamine solution reacts with the tooth minerals composed of the hydroxyapatite crystals forming a fluoride reservoir for remineralization. The silver compounds produced are responsible for the darkening of the lesion due to silver ion precipitation.

### Indications and Contraindications of SDF (Fig. 2 and 3)

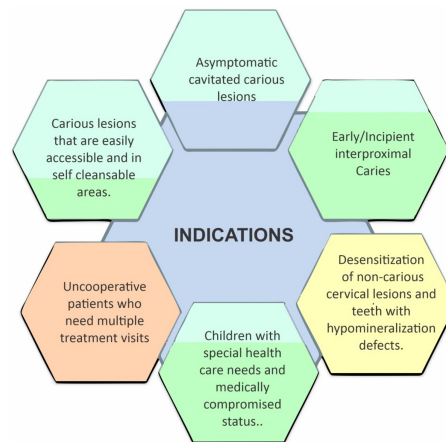

Fig. (2). Indications.

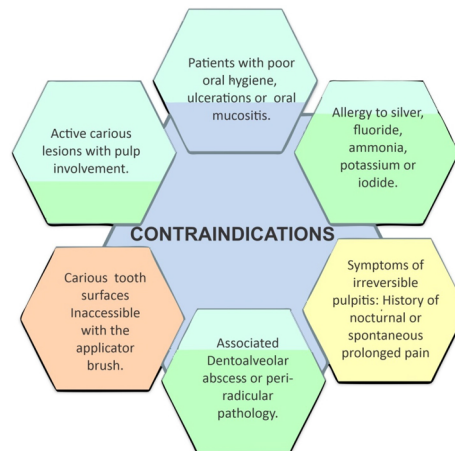

Fig. (3). Contraindications.

## Pit and Fissure Sealants

Vishwas Chaugule<sup>1\*</sup>, Vishwas Patil<sup>2</sup> and Shreya Dasgupta<sup>2</sup>

<sup>1</sup> *Sinhgad Dental College and Hospital, Pune, India*

<sup>2</sup> *D. Y. Patil Dental College and Hospital, Pimpri, Pune, India*

**Abstract:** Newly erupted posterior teeth in both the primary and permanent dentitions are vulnerable to dental caries attack due to deep, uncoalesced, and not-so-soundly mineralized pits and fissures as compared to their matured counterparts. Therefore, it is more important to “catch them young” before it becomes too late to save them from the deleterious effects of dental caries. Sealing such immature morphological structures with an appropriate sealing material is one of the primary prevention strategies. Though this therapy sounds and appears simple, when conducted improperly, it results in the failure of the treatment motto. Hence, there is a need to gain in-depth knowledge of the material, intricacies in the proper selection of the teeth, technique and the behavior of the therapy eventually.

This chapter provides an overview of the historic background and recent evidence-based clinical recommendations for the use of fissure sealants. It describes the different morphological variants of fissures and a wide range of commercially available products with their dispensing means. This writeup also enlightens the conceptual understanding of sealing non-cavitated fissures, therapeutic fissure sealing and smooth surface sealing. Troubleshooting in sealant therapy along with adverse reactions is also described.

**Keywords:** Dental Sealants, Glass Ionomer Sealants, Occlusal Caries, Pits and Fissures, Preventive Resin Restorations, Primary Prevention.

### INTRODUCTION

Oral diseases have a high prevalence in society, the most common being dental caries, which is caused by an ecological imbalance between demineralization and remineralization [1]. The occurrence of dental caries in the oral cavity is more predominant on the occlusal surfaces of posterior teeth, *i.e.*, deciduous molars, premolars and permanent molars. The pits and fissures on these surfaces are inaccessible to conventional oro-physiotherapeutic measures. Hence, there is an

---

\* Corresponding author Vishwas Chaugule: D. Y. Patil Dental College and Hospital, Pimpri, Pune, India; E-mail: vbchaugule@gmail.com

accumulation of food remains (debris) and formation of a biofilm. Dental caries is a result of all these events (Fig. 1) [2]. Even the 21<sup>st</sup> century statistical data show that 90% of occlusal surfaces of the permanent molars and premolars and 40% of primary molars are affected by caries. Thus, it is a global burden affecting the health and quality of life of children and young adults. Definitive approaches to prevent caries are regular oral hygiene with fluoride-containing toothpaste, a reduction in the intake of cariogenic food, as well as local and systemic fluoridation [3]. Regrettably, fluoride is ineffective in preventing occlusal caries as compared to smooth surfaces as the data from fluoridated communities suggest a low reduction in pit and fissure lesions. Earlier, treatment of caries involved removal of the caries along with healthy tooth structure for the purpose of extension for prevention. Therefore, to prevent and preserve the loss of natural tooth structure, Buonocore in 1955 revolutionized operative dentistry by introducing the concept of “sealing out” caries to prevent the further progress of the carious lesion and thus conserve natural tooth structure [4]. Occlusal sealants are organic polymers which mechanically bind to acid etched enamel. The resin forms an impervious barrier between the occlusal fissures and oral environment, preventing impaction of food debris and ingress of bacteria. If the sealant is present, the occlusal surface is virtually immune to caries attack. The use of sealants focuses on a preventive philosophy, with a desire to preserve tooth structure by preventing or delaying the need for restorative treatment, thus making it a cost-effective treatment. Over the time, various technological advancements led to refinements in the techniques of adhesive dentistry, which enhanced “the power of prevention” [4].

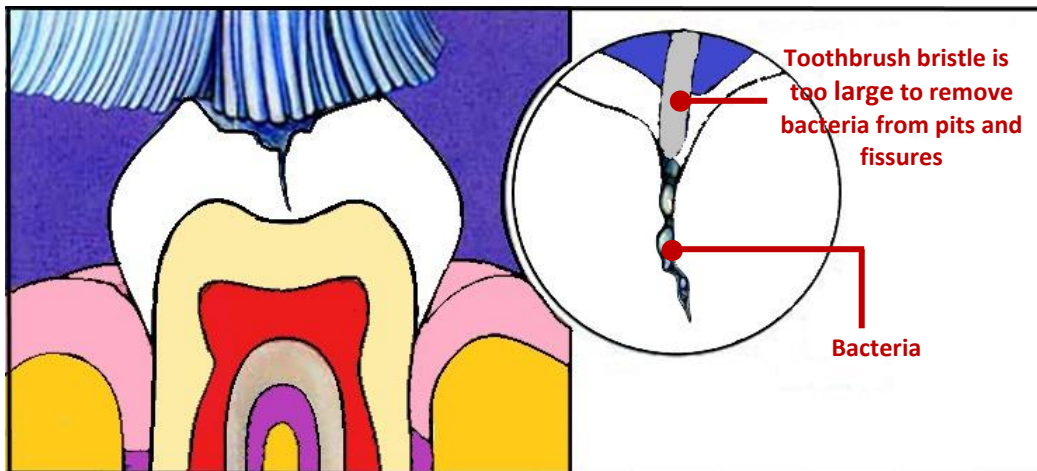

**Fig (1).** Food and plaque gain access deep into the groove where a toothbrush bristle cannot reach, and a cavity develops easily.



## Definition

### *Pit and Fissure Sealant*

According to Simonsen (1978)- the term pit and fissure sealant is used to describe a material that is introduced into the occlusal pits and fissures of caries-susceptible teeth, thus forming a micromechanically bonded, protective layer cutting the access of caries-producing bacteria from their source of nutrients.

## Historical Background

Protecting the pits and fissures of newly erupted teeth from caries is not a new concept. Since 1923, when H T Hyatt first suggested prophylactic odontotomy, researchers have put forth different concepts and techniques to decrease caries susceptibility (Table 1) [5].

**Table 1. Landmarks in the history of fissure sealants.**

| Year | Landmark   |
|------|--|
| 1867 | Arthur stated that “decay is inevitable, and obliteration of fissures could prevent its occurrence.”   |
| 1895 | Wilson used zinc phosphate cement to seal pits and fissures.   |
| 1905 | W.D. Miller used silver nitrate for fissure restoration.   |
| 1920 | Black suggested the conversion of retentive fissures into non-retentive depressions on the occlusal surfaces of teeth to reduce plaque accumulation.   |
| 1923 | T. P. Hyatt introduced prophylactic odontotomy technique, consisting of restoring the fissures with silver or oxyphosphate cement soon after the eruption of teeth in the oral cavity and later replacing it with amalgam after complete eruption. |
| 1929 | Bodecker proposed a technique of converting deep narrow fissures into self-cleansing fissures by performing enameloplasty (fissure eradication).   |
| 1939 | Gore used polymers (cellulose nitrate in organic solvents) as fissure sealants.  |
| 1942 | Klein and Knutson used ammoniacal silver nitrate to seal pits and fissures.  |
| 1950 | Decrease in caries due to fluorides was noticed. But fluorides were found ineffective on occlusal surfaces.  |
| 1965 | Development of Bis-GMA (Bisphenol A-Glycidyl Methacrylate) by Bowen at the National Bureau of Standards.   |
| 1967 | First clinical trial by M.G. Buonocore and Cueto using cyanoacrylates as sealants  |
| 1968 | Rodyhouse used Bis-GMA and MMA (Methyl Methacrylate) with peroxide amines as fissure sealants without etching enamel prior to its application. He reported a 30% decrease in fissure caries using this technique.                                  |
| 1970 | Buonocore published his first paper describing the successful use of Bis- GMA resin with ultraviolet light as pit and fissure sealant.   |
| 1971 | NuvaSeal was the first commercially available pit and fissure sealant.   |

## Vaccination in Children/Caries Vaccine

Nilima Thosar<sup>1,\*</sup>, Shailja Chatterjee<sup>2</sup> and Priyanka Bhaje<sup>3</sup>

<sup>1</sup> Department of Pediatric and Preventive Dentistry, Sharad Pawar Dental College, and Hospital, Wardha-442107, Maharashtra, India

<sup>2</sup> Yamuna Institute of Dental Sciences and Research, Yamuna Nagar, India

<sup>3</sup> Rungata College of Dental Sciences and Research, Bhilai, Chhattisgarh 490024, India

**Abstract:** Vaccination is an important measure that is undertaken to provide an individual with acquired immunity against a variety of diseases which may result in significant morbidity and sometimes, may even result in mortality. The vaccination program undertaken by Government has helped in containing many diseases which were responsible for many fatalities in the past. Like any other branch of science, vaccines are also evolving with continuous advancements in their mode of synthesis as well as the method of delivery.

Even though various approaches to caries prevention are available, dental caries is still considered to be an irreversible, and a prevalent disease among humans mankind. *Mutans streptococci* are responsible for such activity. Biofilm is formed on the tooth surface due to everyday diet consumption followed by the role of mutans streptococci through the entry into biofilm on the tooth surface. Most treatment options or medications work for the disposal or destruction of this microorganism. The concept of immunization can be the alternative that works on either inactive or passive grounds. Certain molecular determinants of *mutans streptococci* are studied and considered for caries formation. Therefore, their use in the preparation of the caries vaccine is widely researched.

**Keywords:** Advancements, Caries Vaccine, Immunization, Mutans Streptococci, Vaccine.

### INTRODUCTION

The term “vaccine” originated from the Latin words ‘Variolae vaccines or cowpox. Edward Jenner was the first person to demonstrate the concept of vaccination in 1795 by injecting sera from cowpox to prevent chickenpox. A “Vaccine” may be defined as ‘A biologically derived product that can provide

---

\* Corresponding author Nilima thosar: Department of Pediatric and Preventive Dentistry, Sharad Pawar Dental College, and Hospital, Wardha-442107, Maharashtra, India; E-mail: drnthosar@rediffmail.com

adaptive immunization against a specific organism or disease'. Various routes of its administration are oral, intranasal, or injectable routes [1].

Vaccines are of two types:

- Prophylactic vaccines- to prevent disease
- Therapeutic vaccines -used for treating disease

The etiologic agent for dental caries is *mutans streptococci*. There are various approaches for the prevention of dental caries such as fluorides, pit and fissure sealants, and synthetic and mechanical plaque removal agents.

Dental caries like other diseases occurs on tooth surfaces that are covered by saliva in which antibody immunoglobulin secretory IgA (SIgA) is present. Therefore, immunization procedures using salivary SIgA antibodies help to induce caries immunity. Salivary IgA antibodies have the potential to inhibit the accumulation of *mutans streptococci* on the teeth.

## VACCINES FOR CHILDREN

### Classification of Vaccines

- a. Live-attenuated vaccines: Mumps, measles, rubella, and Varicella zoster.
- b. Inactivated vaccine: Influenza, Hepatitis A, Pneumococcal polysaccharide.
- c. Recombinant sub-unit: Hepatitis B.
- d. Toxoids: Diphtheria; Tetanus.
- e. Conjugated polysaccharides with protein: Hemophilus influenza, Meningococcus, Pneumococcus.

### Constituents of a Vaccine

Vaccines contain therapeutic agents or drugs and are generally derived from either killed or attenuated forms of micro-organisms, toxins, or surface proteins. A vaccine is constituted of- an antigen, solvent (water or saline), additives, preservatives, and at times, adjuvants. All of these ingredients of a vaccine are collectively termed as 'excipients' [2].

**Preservatives:** Preservatives ensure vaccine sterilization due to their shelf-life. These prevent container contamination and also aid in protecting from microbiological contamination. These are non-toxic in quantities used and do not diminish their potency. The most commonly used preservatives in various kinds of vaccines are as follows:

- Phenol: It is used in vaccines against typhoid and pneumococcus.
- Benzalkonium chloride: It is used in the Anthrax vaccine.
- 2-phenoxyethanol: It is a preservative used in inactivated polio vaccines.
- Thimerosal: It is effective against the influenza virus.

**Adjuvants:** These agents act by enhancing the immunological effects of the antigenic component in a vaccine. However, these do not act as antigens. The most commonly used adjuvants in vaccines are Aluminium salts. Vaccines that contain adjuvants show slightly higher adverse reactions such as pain at the site of injection, fever, and malaise. Examples of adjuvant containing vaccines are- Hepatitis A and B, DPT (Diphtheria, Pertussis, and Tetanus), HPV vaccine, Japanese encephalitis (all of these contain Aluminium salts as adjuvants) whereas for the H1N1 vaccine, an adjuvant used is MF59 which is an emulsion of oil in water.

**Antigens:** Antigens are those components of a microorganism or any vaccine that triggers the host's immunological response. These cause the production of antibodies. Sometimes, these vaccines can produce serious side effects or clinical outcomes.

## VARIOUS VACCINES FOR CHILDREN

There are various vaccines used for various systemic diseases [3]. Vaccines for various medical conditions have been summarized along with their type and year and depicted in Table 1.

**Table 1. Summary of various vaccines used in routine immunization.**

| Name of the disease | Vaccine type  | Year in which developed |
|---------------------|---|-------------------------|
| <b>Viral</b>        |   |                         |
| Smallpox            | Live attenuated   | 1798                    |
| Rabies              | a) Inactivated vaccine<br>b) Inactivated form derived from cell culture | 1885<br>1976            |
| Yellow fever        | Live attenuated   | 1932                    |
| Influenza           | a) Inactivated vaccine<br>b) Live attenuated                            | 1936<br>2003            |
| Polio               | a) Inactivated vaccine<br>b) Live attenuated                            | 1955<br>1062            |
| Mumps               | a) Inactivated vaccine<br>b) Live attenuated                            | 1948<br>1967            |
| Rubella             | Live attenuated   | 1969                    |
| Varicella           | Live attenuated   | 1974                    |

## Post COVID-19: Changing Perspective of Pediatric Dentistry

Ritesh Kalaskar<sup>1\*</sup>, Shailja Chatterjee<sup>2</sup> and Priyanka Bhaje<sup>2</sup>

<sup>1</sup> *Sinhgad Dental College and Hospital, Pune, India*

<sup>2</sup> *Dr. D. Y. Patil Dental College and Hospital, Pimpri, Pune, India*

**Abstract:** Novel coronavirus disease (COVID-19) is one of the worst pandemics known to mankind. It affects people of all age groups. The children may present with milder symptoms and may also be asymptomatic. In the current scenario, pediatric dentists pose a high risk of the disease due to close contact with not just children but also with their parents. Additionally, the majority of pediatric dental procedures advocate the use of an air rotor that generates massive aerosol increasing the transmission risk by a manifold. This, necessitates a change in dental practice protocol to adapt to the new routine. It requires modification in behaviour management techniques, tele-triaging of patients, stringent infection control, minimization and replacement with minimally invasive techniques along with the use of adequate isolation.

**Keywords:** Coronavirus Disease, Children, Pandemic, Pediatric Dental Clinic, Tele Dentistry.

### INTRODUCTION

The current pandemic of COVID 19 is a serious problem to mankind in terms of health and economy. The world is facing an unprecedented threat from the coronavirus (COVID-19). The World Health Organization (WHO) has characterized COVID-19 as a pandemic and the virus has now spread to several countries and territories [1]. The disease can get transmitted through direct contact with persons, touching surfaces contaminated with the virus or through respiratory droplets of an infected person. This virus can survive on surfaces for several hours, but simple disinfectants can kill it. Although cases of COVID-19 appear to be fewer among children, national responses to the pandemic had kept the children away from school and health services to prevent transmission and to reduce the impact of this epidemic.

---

\* **Corresponding author Ritesh Kalaskar:** *Sinhgad Dental College and Hospital, Pune, India; E-mail: riteshpedo@gmail.com*

The disruption and closure of schools and health services around the world compromise the children's right to education and health facilities. Learning about COVID-19 is the only way to diminish fears and anxieties related to the disease.

### What is COVID-19?

COVID-19 is a disease caused by a new coronavirus called SARS-CoV-2. On 31<sup>st</sup> December 2019, a cluster of pneumonia cases, caused by a newly identified  $\beta$ -coronavirus, was observed in Wuhan, China. This coronavirus was initially named the 2019-novel corona-virus (2019-nCoV) on 11 February 2020 by WHO. The World Health Organization officially named the disease corona-virus disease 2019 (COVID-19). The Chinese scientists rapidly isolated a SARS-CoV-2 from a patient within a short time and came up with genome sequencing of the SARS-CoV-2 [2, 3].

### Virology (Table 1)

**Table 1. Classification of Corona-viruses.**

| Name                | Found in                          |
|---------------------|-----------------------------------|
| Alpha coronaviruses | Bats, rodents, civets, and humans |
| Beta coronaviruses  | Bats, rodents, civets, and humans |
| Gamma coronaviruses | Birds                             |
| Delta coronaviruses | Birds                             |
| Omicron             | White-tailed deer                 |

Coronaviruses (CoVs) comprise a large family of enveloped, single-stranded, zoonotic RNA viruses belonging to the family Coronaviridae, order Nidovirales. They can infect a variety of animals (including livestock, companion animals and birds), which can cause serious respiratory, enteric, cardiovascular, and neurologic diseases. In humans, CoVs mostly cause respiratory and gastrointestinal symptoms ranging from the common cold to more severe diseases such as bronchitis, pneumonia, severe acute respiratory distress syndrome (ARDS), coagulopathy, multi-organ failure and death [3].

It was found that the genome sequence of SARS-CoV-2 is 96.2% identical to a bat CoV RaTG13, whereas it shares 79.5% identity with ARS-CoV. Based on the virus genome (Fig. 1) sequencing results and evolutionary analysis, the bat has been suspected as the natural host of virus origin, and SARS-CoV-2 might be transmitted from bats *via* unknown intermediate hosts to infect humans. It is clear now that SARS-CoV-2 could use angiotensin-converting enzyme2 (ACE2), the same receptor as SARS-CoV, to infect humans [3, 4].

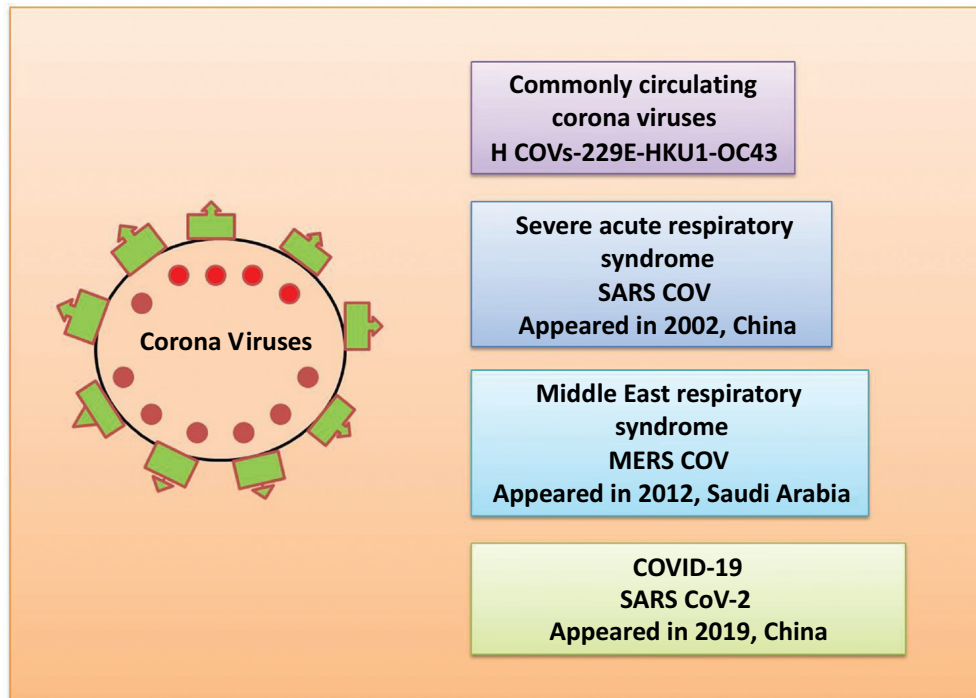

Fig (1). Summary of Corona-viruses disease.

### Pathogenesis & Pathophysiology

COVID-19 infection is transmitted through:

- Large droplets generated during coughing and sneezing by symptomatic or asymptomatic patients
- Touching surfaces contaminated by the virus and then touching the nose, mouth, and eyes.
- Use of contaminated water *via* aerosolization
- Fecal-oral route is also postulated.
- As per current information, transplacental transmission from pregnant women to their fetuses has not been described. However, neonatal disease due to postnatal transmission is also a possible mode of transmission.
- Patients can be infectious for as long as the symptoms last and even during clinical recovery [5].

The virus can remain viable on surfaces for days in favourable atmospheric conditions but is destroyed in less than a minute by common disinfectants like

**SUBJECT INDEX****A**

Acids 208, 227, 278, 279, 296, 298, 304, 313, 319, 330, 341, 354, 358, 364, 373  
 bacterial 330  
 free alizarine sulphuric 304  
 hydrofluoric 298, 313  
 lactic 373  
 phosphoric 208, 354, 358, 364  
 Action 280, 373  
 antimicrobial 280  
 enzymatic 373  
 Activities 68, 124, 125, 228, 286, 298, 329, 330, 373, 374  
 acid phosphatase 68  
 amylase salivary 286  
 antibacterial 124, 125  
 anti-inflammatory 280  
 bactericidal 329, 330  
 inhibiting collagenase 228  
 metabolic 373  
 microbial 298, 373, 374  
 osteoclastic 68  
 Acute respiratory distress syndrome (ARDS) 390, 393  
 Agents 73, 106, 132, 199, 354  
 antimicrobial 144  
 capping 132  
 chelating 73  
 Anaesthesia 5, 50, 53, 58, 100, 116, 336  
 Angiotensin-converting enzyme 390, 392  
 Antibiotics 5, 143, 147, 148, 195, 410  
 multiple 143  
 prophylactic 5  
 Anti-caries DNA vaccine 385  
 Anticholinesterases 284  
 Artificial teeth 35  
 Aspartate aminotransferase 286  
 Asthmatic reactions 358  
 Autism spectrum disorder 283  
 Autoclave sterilization 28  
 Autonomic nervous system 282

**B**

Bitewing radiograph technique 9  
 Bone 78, 118, 134, 195, 256, 257, 306, 399  
 charcoal 306  
 facial 256, 257, 399  
 fractures 195  
 morphogenetic protein 118, 134  
 sclerosis 78  
 Bone resorption 70, 92, 228  
 osteoclastic 228  
 Breakdown, necrotic 99  
 Bronchodilators 282

**C**

Carbon dioxide test 94  
 Cardiovascular disease (CVD) 286  
 Cellulitis 85  
 Chemotherapy 282  
 Chronic 62, 65, 76  
 hyperplastic pulpitis 65  
 irreversible pulpitis 62  
 periradicular disease 76  
 Chymotrypsin 371  
 Composite resin restoration 206  
 Computed tomography 86, 101, 201, 399, 409  
 cone beam 201, 399, 409  
 Congenital malformation 50  
 Conjunctivitis 393  
 Conventional root canal treatment 67  
 Coronavirus disease 389, 393, 410, 411  
 COVID-19 391, 394, 397, 400, 401, 402, 410, 411, 413  
 infection 391, 394, 397, 401, 402, 410  
 pandemic 397, 400  
 transmission 413  
 vaccines 411  
 virus 394  
 Cracked tooth syndrome 90, 192  
 Crown 9, 10, 25, 90, 180, 194, 228  
 cracks 90



**Subject Index**

crimping 9, 10  
root fracture 180, 194, 228  
scissors 25  
Crown-root fracture 194, 248  
enamel 248  
of premolars 194  
Cvek's pulpotomy 116  
Cyanosis 393, 395

**D**

Debriding of maxillary injury 246  
Debris 69, 70, 158, 221, 224, 341, 345, 353, 358  
amorphous 70  
cellular 69  
organic 345  
Deceleration injury 176  
Deciduous teeth 68, 70, 73, 94, 106, 120, 158, 159, 168, 170, 354  
Degenerative pulpal disease 56  
Dental 15, 105, 251, 257, 281, 290, 413  
diseases 105, 413  
inflammation 15  
plaque 281, 290  
traumatology 251, 257  
Dental caries 56, 57, 104, 106, 107, 172, 274, 278, 287, 290, 291, 307, 318, 340, 368, 373, 387  
vaccine 373, 387  
Dentin 108, 150, 151  
deposition 150, 151  
sclerosis 108  
Dento-alveolar 178, 198, 216, 228, 399  
fractures 178, 198, 216, 228  
trauma 399  
Dento-facial fractures 256  
Device 88, 191, 284, 285, 345  
electrical 191  
electronic 88, 284  
fluorescence-based caries detection 345  
oral prosthetic 285  
Digital volume tomography (DVT) 201

**Illustrated Pediatric Dentistry (Part 3) 417**

Diseases 13, 58, 274, 256, 272, 274, 284, 258, 287, 340, 390, 391, 399, 406, 413  
gum 13  
infectious 274, 287, 399, 406, 413  
inflammatory 58  
motor neuron 284  
neonatal 391  
neurologic 390  
oral 256, 272, 274, 285, 340  
DNA replication, inhibiting 330  
DNA vaccines 381, 382, 385  
in cancer immunotherapy 382  
Down's syndrome 314  
Drugs, anticholinergic 285  
Dyshidrosis 37  
Dyspnea 393

**E**

Electrodialysis 306  
Enamel 41, 45, 98, 108, 179, 186, 206, 207, 246, 247  
affected 41  
defects 98  
fractures 179, 186, 206, 207, 246, 247  
hypoplasia 41  
infracture 179  
Enameloplasty 354  
Endodontics 45, 108, 142, 154, 155, 157, 158  
paediatric 108, 158  
Endodontic therapy 78  
Enzymes 7, 68, 70, 275, 276, 281, 379, 331, 371  
bacterial metabolic 319  
peroxidase 281  
proteolytic 70, 281, 331, 371

**F**

Fever 78, 249, 369, 393, 413

**G**

Gingival 11, 17, 46, 87, 99, 221, 236, 224,  
249, 281, 322, 323, 324  
  crevice 11, 87, 236, 281  
  irritation 322, 323, 324  
  laceration 221, 224  
Glass ionomer 145  
Glossectomy 50

**H**

Hall technique (HT) 14, 15, 336, 408  
HIV and DNA vaccines 381  
Hypoplasia 192, 247  
Hypoplastic defects 3, 28  
Hyposalivation 283  
Hypothiocyanite 281

**I**

IADT-dental traumatology 251  
Iatrogenic injury 129  
Immune response 386, 392  
  innate 392  
  systemic 386  
Immunization 368, 378, 379  
  adaptive 368  
  passive 378, 379  
Immunoglobulins 64, 275, 276, 281, 279, 376  
  antigen-stimulated 279  
Indirect pulp therapy (IPT) 408  
Inflammatory responses 70, 228

**J**

Janssen COVID-19 vaccine 413  
Japanese Encephalitis 369, 370, 372

**L**

Laser 92, 101, 102, 156, 201, 212  
  doppler flowmetry (LDF) 92, 101, 102, 201

energy 212  
etching 156

**M**

Malignancy 287  
Mandibular 85, 89, 161, 165, 167, 195, 355,  
  fracture 197  
  obturated 161, 165, 167  
  symphysis 195  
  teeth 85, 89, 355  
Measles 368, 370, 372  
Mechanism 46, 150, 172, 307, 316, 376, 381,  
  382, 411  
  bone fixation 46  
  electrostatic 307  
  immunological 382  
  of DNA vaccine 381  
  viral antigenic immunogenic 382  
Meningitis 370  
Mucosal IgA antibodies production 371  
Muhler technique 323  
Multi-organ dysfunction 393  
Mumps 287, 368, 369  
Myeloperoxidase 281  
Myocardial infarction 83

**N**

Nalgonda technique 306  
Nasal-associated lymphoid tissue (NALT) 386  
Nausea 313, 413  
Neck 274, 287  
  cancer 287  
  radiotherapy 274

**O**

Onchodysplasia 37  
Open reading frames (ORFs) 392  
Oral 265, 266, 267, 268, 274, 275, 277, 278,  
  281, 281, 283, 288, 340, 342

cavity 265, 266, 267, 268, 274, 275, 277, 278, 281, 288, 340, 342  
 fungus, opportunistic 281  
 malignancies 274  
 microbiome 278, 283  
 Oro-nasal communication 52  
 Osteoporosis 228  
 Oxygen saturation 100, 200

**P**

Parkinson's disease 284  
 Pediatric  
   dental trauma 204  
   endodontics and dental diseases 105  
 Peroxidases 281  
 Phagocytosis 281  
 Phosphate-binding protein 376  
 Photoplethysmography 86, 101  
 Pressure-laminated mouthguards (PLMs) 268, 269  
 Primary tooth fractures 247  
 Pro-inflammatory fibroblasts 120  
 Properties 56, 119, 149, 150, 155, 156, 159, 275, 294, 349, 363  
   antibacterial 132  
   antimicrobial 275, 329, 410  
   medicinal 274  
   mutagenic 119  
   regenerative 56  
 Proteins 120, 117, 276, 278, 280, 281, 282, 285, 287, 368, 370, 376, 392, 412, 413  
   agglutination 120  
   antimicrobial 278  
   bone morphogenic 117  
   glucan-binding 376  
   glucan-restricting 376  
   nucleocapsid 392  
   spike 412, 413  
 Proteolysis 64  
 PSP techniques 201  
 Pulp treatment 14, 125

**R**

Recombinant vaccines 384  
 Repair 29, 131, 134, 144, 145, 147, 150, 191, 211, 299, 357  
   cariou teeth 29  
   irreversible 299  
   mediated hard tissue 134  
 Resin infiltration technique 364  
 Respiratory syncytial virus (RSV) 395  
 Response, sensory 102  
 Restoration of primary teeth 29  
 Rhinitis 393, 395  
 Rhinovirus 395  
 RNA 286, 382, 383, 392, 411, 413  
   messenger 412  
   vaccine 382, 383, 413  
   viral 392  
 RNA viruses 390, 392  
   zoonotic 390  
 Root canal 65, 81, 96, 104, 134, 200, 210, 212, 214, 221, 241, 244  
   therapy 134, 210, 212, 214  
   treatment 65, 81, 96, 104, 200, 212, 221, 241, 244

**S**

Salivary 275, 281, 282, 283, 285, 286, 288, 287, 326  
   biomarkers 274, 285, 286, 288  
   dysfunction 282  
   gland dysfunction 283  
   immunoglobulin proteins 281  
   microbiota 275  
   peroxidase 281  
 Salivary proteins 280, 285  
   non-immunoglobulin 280  
 SARS-CoV-2 spike proteins 392  
 Sensory nerve fibres 66  
 Sjogren's syndrome (SS) 282, 286  
 Spedding's adaptation principle 8  
 Speech therapy 285  
 Splinting technique 226

Stainless-steel crown (SSCs) 1, 2, 3, 10, 11, 12, 13, 14, 15, 16, 17, 18, 22, 23, 24  
Sterilization 28, 168, 406  
    chemical 28  
    of rotary files 168  
Stress 287, 288  
    metabolic 287  
    oxidative 288  
Symptomatic irreversible pulpitis 59  
Symptoms, radiographic 16  
Syndrome 36, 37, 393  
    acute respiratory distress 393  
    inflammatory 393

## T

Teeth 16, 33, 37, 68, 47, 71, 73, 86, 93, 94, 96, 105, 192, 194, 198, 201, 204, 210, 229, 246, 265, 322, 323, 408  
    anchor 47  
    asymptomatic 73, 408  
    broken 204  
Telecommunication 401  
Teliagnosis 401  
Tests 85, 90, 96  
    occlusal pressure 85, 90  
    periodontal 96  
Therapeutic apexogenesis 131  
Therapy 135, 248, 256, 283, 285, 287, 337, 340  
    antibiotic 248  
    antiretroviral 287  
    conventional restorative 337  
    oral motor 285  
Thermoplastic polymer 267  
Thrombocytopenia 395  
Titanium trauma splint (TTS) 227  
Tonsillitis 284  
Tooth 3, 7, 8, 14, 16, 19, 20, 23, 69, 79, 85, 87, 88, 93, 131, 135, 143, 151, 177, 194, 220, 224, 225, 233, 247, 249, 259, 260, 298, 353  
    ankylosis 198  
    clamped 14

    decay process 290  
    dried 93  
    fractured 204, 208, 209  
    immature 131, 135, 151, 247  
    infected 79, 85, 143  
    morphology 298  
Toothpaste 315, 318, 319, 325, 327, 341  
    fluoridated 315, 318, 327  
    fluoride-containing 341  
Topical fluoride therapy 327, 349  
Touch-n-heat test 95  
Touraine syndrome 36  
Transmitting orthodontic forces 227  
Traumatic dental injuries (TDIs) 172, 173, 174, 189, 191, 192, 193, 204, 207, 215, 216, 239, 240, 251, 252  
Traumatized teeth 98, 128, 179, 184, 194, 197  
Trichodysplasia 37

## U

Ulcerative pulpitis 59

## V

Vaccine(s) 367, 368, 369, 370, 371, 372, 373, 381, 382, 383, 385, 387, 411, 412, 413  
    capsular 371  
    conjugated 371  
    first attenuated 370  
    inactivated virus COVID-19 413  
    sterilization 368  
Vomiting dizziness 195

## X

Xeroradiography 86, 201  
Xerostomia 274, 282, 322  
X-linked hypohidrotic dysplasia 36

## Z

Zirconia 27



## Satyawan Damle

---

Professor Damle is a colossus giant, a celebrated teacher, distinguished leader, and policy-maker at several institutions and universities. He is the rare blend of a clinician and a scholar and has emerged with decades of teaching. He possesses more than 44 years of teaching experience. He was the Dean of Nair Hospital Dental College, Mumbai, for 13 years, also has been a postgraduate teacher for 30 years. He remained Director of Medical Education. He was the first Dental Surgeon promoted as Joint Municipal Commissioner, Medical Education. Prof. Damle is actively involved in research and has numerous publications in Indian and International journals.



## Ritesh Kalaskar

---

Presently working as Professor and Head of the Department of Pediatric Dentistry at Government Dental College and Hospital Nagpur, Dr. Ritesh Kalaskar is a very well-known teacher and academician and has published nearly 70 scientific papers and 3 patents. Also, he is a recipient of the Best teacher award, awards for excellence in academics and research and a recipient of several Journals. He has been a member of organizing teams in various capacities to organize national and international conferences.



## Dhanashree Sakhare

---

Dr. Dhanashree Sakhare has been enthusiastically involved in teaching and research activities with wide-ranging experience working in India at MM College of Dental Sciences & Research, Mullana. She was a lecturer of Orthodontics and then worked as an associate professor of Orthodontics & Dentofacial Orthopedics. Currently, she is actively pursuing Australian Dental aspects and teaching aspirant overseas dentists in Australia. She has won best paper awards, delivered several lectures, and demonstrated clinical presentations at various Dental conferences. She has numerous publications to her credit.